Greene County's Own Daily Newspaper

THE EVENING GAZETTE

FULL LEASED WIRE TELEGRAPH NEWS SERVICE

FINAL EDITION

WEATHER Fair and colder Wednesday; cloudy Thursday. | TEN PAGES | XENIA, OHIO, WEDNESDAY, JANUARY 28, 1931 | VOL. L NO. 23 | PRICE THREE CENTS

SEVEN PERISH WHEN HOUSE BURNS

BUTLER WILL EXPLAIN INSULT

MUSSOLINI DENIES CHARGES; APOLOGY MAY BE NECESSARY

Hot-Headed Marine Charges Premier Is Hit-Skip Driver

WASHINGTON, Jan. 28.—Maj. Gen. Smedley D. Butler, the dashing marine officer and vice crusader for Philadelphia during one of his leaves of absence, held the attention today of the government and military officials as well as the diplomatic corps.

All are wondering how he will explain alleged remarks some newspapers said he made about Premier Mussolini in a speech last week in Philadelphia which have resulted in an international tangle of no small proportion.

Butler was busy at his headquarters at the Quantico, (Va.) marine barracks outlining the explanation he will send Maj. Gen. Ben Fuller, commandant of the marine corps.

His explanation demanded by Secretary of the Navy Adams will decide whether an apology will be sent to Italy's premier for "slander" and whether action will be taken against him.

According to the complaint Nobile Giacomo De Martino, Italy's ambassador to the United States, left with the state department, Butler is alleged to have resorted to gossip in the course of his speech before Philadelphia's contemporary club Jan. 19.

His purported heresay story accused Italy's premier of being a hit-and-run motorist and it soon reached Mussolini's ears in Rome.

Acting in characteristic style the premier immediately had the Italian foreign office cable the embassy here a denial of Butler's remarks. And the cablegram added that Premier Mussolini never made a motor tour of Rome with an American as his guest—as the newspapers quoted Butler as saying—and that the premier has never run over any child, man or woman; that if any accident of this sort had happened, Signor Mussolini would have stopped and brought help.

Butler was quoted as making the following statement:

"A friend of mine said he had a ride in a new auto with Mussolini, a car with an armored nose that could knock over fences and slip under barbed wire.

"He said they drove through the country and towns at seventy miles an hour. They ran over a child and my friend screamed. Mussolini said he shouldn't do that; that it was only one life and the affairs of the state couldn't be stopped by one life. How can you talk disarmament with a man like that?"

The press accounts also reported Butler as saying there are "mad dog" nations in Europe who refuse to sign international agreements or else will sign them and refuse to abide by their terms.

Officials at the navy department revealed that no specific regulation covers the Butler incident. The general instructions, broadly speaking, call for courteous and honorable treatment of all foreign government attaches, prohibiting, of course, "undue utterances." They authorize court martial proceedings in cases of "extreme violation." It will rest with naval officials to determine whether Butler's alleged assertion was an "extreme violation."

The marine officer has been a stormy petrel in service ranks for some years. When he was "loaned" to Philadelphia to "clean up" the town some years ago he was the object of praise and censure. He drew attention later as commandant of the San Diego, Cal., Marine base when he preferred charges against one of his officers for taking a drink at a private dance. Last year a government inquiry absolved him of connection with assertions the United States had no right to detail marines to Nicaraguan occupation.

ASSISTANT FIRE MARSHALS NAMED

COLUMBUS, O., Jan. 28.—Eleven assistant fire marshals were appointed today by Frank G. Henry, state fire marshal.

Those named are: Albert Mills, Lancaster; Michael J. Melillo, Youngstown; Brad W. Chaffin, Defiance; T. H. White, Toronto; Alice J. Laughead, Newcomerstown; L. A. Werner, Barberton; Sanford Linck, Portsmouth; R. M. Simpson, Barton; Robert Bell, Murray City; James W. Burns, Norwalk, and Fred M. Knapp, Ravenna.

REMAINS IN LONDON

LONDON, Jan. 28.—The remains of Anna Pavlowa, Russian dancer of international fame who died at The Hague last week, arrived here today. Until cremation tomorrow, the body will lie in state at the Russian Orthodox Church.

LAUNCH CITY-WIDE HUNT FOR COLUMBUS BOY REPORTED LOST

FILM STAR IS ILL

Grant Withers, screen actor, was hurriedly operated upon, in Chicago, for acute appendicitis, after he was stricken at the conclusion of a personal appearance at a movie house. His wife, Loretta Young, also of the films, was summoned from Hollywood. Both are shown above.

Kidnaping Feared In Disappearance Of Rich Man's Son

COLUMBUS, O., Jan. 28.—Pressing a special squad of detectives into action, W. G. Shellenbarger, head of the Columbus detective bureau, today took personal charge of the search for four-year-old John S. Inskeep, son of a wealthy northside resident, who has been missing since early Tuesday afternoon.

Fate of the lad—whether it was drowning or kidnaping—was a mystery as groups of Boy Scouts and neighbors residing in the exclusive West Dunedin Road section joined in an organized hunt. Descriptions of the child were broadcast throughout the city and police were ordered to be on the lookout for the boy.

W. A. Inskeep Jr., a prominent Columbus optometrist, father of the missing child, was at a loss to explain his son's disappearance, other than to believe that the boy may have been drowned in the Olentangy River.

"I don't know what motive for kidnaping the boy would be, if he was kidnaped," the father told authorities. "I have no enemies as far as I know, who would want to make me suffer through him. I just don't know what to make of it. He has completely disappeared."

Police and firemen made preparations to drag the Olentangy River for the child's body when they learned from his playmates that he told them he wanted "to go to the river and swim."

Theories of kidnaping were also advanced by the party of searchers but none of these could be substantiated. It was thought at first that the boy aimlessly wandered away from his palatial home overlooking the Olentangy River. When the extensive search failed to find any trace of the missing lad, this theory was practically abandoned.

As far as relatives and authorities could determine, Johnny was last seen about 1 p. m. Tuesday in the company of a playmate, Bobby Martin, 6. Another playmate, Curtis Beck, 4, said that he left Johnny and Bobby when they said they were going to the river.

Bobby returned home a short while later. Conflicting reports of the children and their parents made it difficult for the searchers to establish any positive clews.

BILL AUTHORIZING SUNDAY MOVIES IS OFFERED IN SENATE

May Precipitate Blue Law Fight; Marshall Is Sponsor

COLUMBUS, O., Jan. 28.—A long blue-law fight was promised in the Ohio legislature today when Senator L. L. Marshall (R) of Cleveland, prepared to introduce a bill to legalize Sunday movies.

Admitting that the bill is designed to prevent quarrels between ministerial associations and theater operators, such as is now in progress at New Philadelphia, Senator Marshall declared he is armed with answers for "the hundreds of critics that will storm the state house to oppose me."

Movies would be placed on the same status as Sunday baseball if the bill is adopted, Marshall said.

Christian Science practicioners would be allowed to charge a fee for their services in a bill proposed by Senator August W. Weber (D) of Columbus, presaging another fight between opposing divisions of the church.

Only surgeons or physicians may charge fees for treatment under the law which Senator Weber hopes to alter.

Amendment to the constitution to give all elective executive officers four-year terms is asked in a bill introduced by Senator Robert A. Taft (R) of Cincinnati.

The proposed amendment would be placed before voters at the November election for their approval or disapproval.

A similar bill had been planned bw Senator J. G. Lowery (R) of New Concord, dean of the college of education at Muskingum College.

WILL JOIN ROGERS

PINE BLUFF, Ark., Jan. 28.—Capt. Frank Hawks, accompanied by his wife, took off from the airport here today for Fort Worth, Texas, where he will join Will Rogers for a tour of the southwest states in the interest of drought relief.

Captain Hawks was flying his Curtiss navy hell-diver plane.

ENDORSE GANDHI'S PROGRAM

COLUMBUS, O., Jan. 28.—Approval of Mahatma Gandhi's "passive resistance" program may be voiced in the Ohio House of representatives today.

A resolution asking such action was introduced last night by Representative Freer Bittenger of Ashland, Democratic floor leader. His resolution follows:

"Whereas, the officials of India have seen fit to release Mahatma Gandhi from his unjust imprisonment; therefore

"Be it resolved by the 89th General Assembly of Ohio: that we go on record as commending the action of Mahatma Gandhi in his effort to obtain liberty, freedom and self-government for the people of India; and we believe that the concession in liberating him demonstrates that the spirit of liberty is alive in the world."

Although admitting the resolution to be a little unusual for the Ohio legislature, Representative Bittenger said it is both timely and worthy.

DIES SUDDENLY

BOWLING GREEN, O., Jan. 28.—John W. Fry, 76, was dead today following a heart attack He became stricken while talking to members of his family at his home here. Physicians said the attack was superinduced by influenza.

WINTER RETURNS

COLUMBUS, O., Jan. 28.—Winter was expected to renew its attack on Ohio today as winds from the middlewest threatened to bring rain and snow flurries touched with slightly colder weather.

Spring-like temperatures will probably slide down several degrees, weather forecasters predicted.

LONE BANDIT ROBS WASHINGTON BANK OF $1,800 AND ESCAPES

WASHINGTON C. H., O., Jan. 28.—A youthful gunman who held up four employes and two customers of the First National Bank here and escaped with $1,800, was sought by Fayette County authorities today.

The bandit entered the bank alone. Three employes were working and two customers were waiting at the cages. Cashier J. R. Burton was in a rear room talking with two other customers when he heard someone shout, "holdup."

As Burton rushed to the front of the bank, he was met by the robber who commanded him to hold up his hands and get into one of the cages. The customers were also forced into a cage.

Threatening to shoot if an attempt was made to sound an alarm, the bandit scooped up all the money in the cashier's drawer and backed out of the bank to an automobile. Leaping into the car, he sped away toward Dayton.

CHICAGO GANG HOODLUM SLAIN

Four Assassins Flee After Shooting

CHICAGO, Jan. 28.—Firing several volleys of shots from a waiting automobile, four assassins today shot and killed Morris Berkowitz, 27-year-old west side hoodlum, as he emerged from a restaurant.

Four shots were heard as Berkowitz started across the street alone. Witnesses gathered to find the gangster lying dead in the gutter, shot twice through the head and once in the neck. The killing occurred at a busy intersection.

The slayers' automobile raced away as Berkowitz staggered and fell.

Less than a block away Howard Berkowitz, the victim's brother, was slain by gunmen in September, 1925. Police, seeking a motive for the killing, recalled that todays' victim had been a witness against his brother's alleged slayer, Robert "Pudgy" Stamm, who was sent to Joliet penitentiary for one year to life in 1926 for the killing.

CHOOSES LOVE

Prince Linnert, above, grandson of King Gustav of Sweden, has renounced his rights to the Swedish throne to marry the daughter of a prominent Swedish industrialist, according to reports from Stockholm. The prince is a son of the king's second son and the Grand Duchess Marie Pavlovna, of Russia.

PROHIBITION ISSUE IN SENATE SIDETRACKED; BAR HOWELL BILL

WASHINGTON, Jan. 28. — The prohibition issue, though agitating the whole nation, was being pushed into the background in the senate today with both wets and drys apparently anxious to avoid a showdown.

This development in the strategy of the perennial prohibition war on Capitol Hill was noted when drys quietly permitted the drastic Howell bill, proposing bone-dry enforcement for the national capital, to be sidetracked without a fight. Their surrender virtually killed the bill, since it set a precedent for abandoning the measure every time an appropriation bill comes before the senate. This will place a stubborn obstacle before the measures, as the senate still must act upon six more appropriation bills and twelve conference reports.

The prohibition issue will be raised from time to time, but unless there is a change of sentiment again, a showdown appears unlikely in the present session. There will be one flareup when the department of justice appropriation bill reaches the senate, with its funds for the dry bureau. Even then, administration leaders do not anticipate more than a skirmish.

Other skirmishes may occur over the tydings resolutions, one proposing on inquiry into how the Wickersham commission reached its dry conclusions and wet individual opinions, the other calling on commission to make public its report from expert investigators. Senator Tydings (D) of Maryland wet leader, announced he would force a showdown on both resolutions, but has avoided such a contest when the opportunity offered on several occasions.

Observers attributed this change in strategy of both the wet and dry camps to several causes. One, that administration drys, recalling how the nation rebelled against the drastic Jones "5 and 10" law, may repudiate the Howell bill. Others fear that more drastic legislation will merely make the dry law more unpopular and that the best solution is to win honest enforcement of existing laws and real prohibition through education.

There was also a difference of opinion regarding strategy among the wets. Republican wets seemed willing to force record votes at all times but the Democratic foes of prohibition appeared eager to avoid finish fights. One Democratic wet leader was reported as saying the Democratic party probably would be wet in 1932 and it would only hurt the party cause to reveal it as overwhelmingly dry in the senate.

This explanation had some support as the Democratic party in the senate lines up with twenty-nine dry, ten wet an dthree moist senators.

The facing of the prohibition tomtoms brought smiles to administration leaders, although they fear a special session of the new congress will be forced after March 4. They must win both house and senate approval of eleven appropriation bill conference reports and must jam six more appropriation bills through the senate. In addition, there is the Muscle Shoals controversy, the battle over $25,000,000 Red Cross food fund and the warfare over the federal power commission.

NAMED ASSISTANT

COLUMBUS, O., Jan. 28.—Promotion of H. P. Chapman of Columbus, from chief engineer of construction to assistant director of state highways was announced here today by State Director of Highways O. W. Merrell.

Chapman will be succeeded at his old post by Elmer Hilty of Lima, Merrell also announced.

TREASURY BALANCE

WASHINGTON, Jan. 28.—Treasury balance Jan. 26, $167,831,203.66.
Expenditures, $6,510,710.56.
Customs receipts, $23,259,746.08.

TRUCK KILLS CHILD

WASHINGTON C. H., O., Jan. 28.—Five-year-old Glenn Thomas, Negro, was killed late Tuesday when he was struck by a truck. The driver was not held

WHITE APPOINTEES CONFIRMED; OTHER QUESTIONS REMAIN

Taxation, Prohibition Are Still Facing Governor

COLUMBUS, O., Jan. 28.—Two problems—taxation and prohibition—remained to heckle Governor George White today following senate confirmation, over the protests of organized labor, of his appointment of Thomas A. Edmondson, of Urbana, as state director of industrial relations.

The prohibition bugaboo was wrapped up in the governor's selection of L. L. Faris of Lynchburg, for prohibition commissioner.

Despite Mr. White's expression that Faris "was a little over-zealous to Democrats," but not guilty of "anything serious," or of "moral turpitude" while secretary of the state civil service commission eighteen years ago, there seemed to be a rising tide of protest against his appointment.

The taxation problem facing the governor was centered in the increased determination of Republican leaders to force the chief executive to take a personal responsibility for tax legislation after Democratic senators hurried to his rescue yesterday with a minority tax ocmmittee plan opposed to the G. O. P. scheme.

Faris' critics, including Charles Bryson of Athens, a member of the civil service commission when Faris was secretary, charged that he advanced Democratic names above their rightful position in the eligibility list.

With this oppositon, the governor has launched an investigation of Faris' record and has announced that he is "in no hurry to decide"

Should the governor finally and definitely decide upon Faris, opponents of his appointment will carry their fight to the senate committee that will consider the selection, it was indicated.

A showdown on the long-delayed tax committee question was expected this afternoon when a vote was to be taken on the adoption of the majority report giving the governor the right "if he so desires" to appoint three members of the special tax commission which will help legislators draw up tax bills.

Democratic leaders indicated they would fight the plan "tooth and nail," on the grounds that the Republicans are trying to "put the governor in a hole."

The Republican reply, however, is that the governor and the Democrats are trying to dodge responsibility for any tax laws promulgated.

Governor White won his second appointment victory yesterday when the senate ignored threats of organized labor and confirmed the Edmondson appointment, which labor leaders hinted a week ago was impossible.

Edmondson's backers mustered eighteen votes, one more than was necessary for confirmation. Senators Joseph N. Ackerman (R) of Cleveland, John P. Bower (D) of Rushsylvania, Roy J. Gillen (R) of Wellston, John A. Lloyd (R) of Portsmouth, and Nils P. Johnson (R) of Youngstown, voted against the appointee.

Six Republicans refused to vote for or against Edmondson. They were Robert L. Rohe of Tiffin, C. J. Anderson of Shelby, Earl R. Lewis of St. Clairsville, Frank E. Whittemore of Akron, J. G. Lowery of New Concord, and Walter G. Nickels, of New Philadelphia. James A. Reynolds, the governor's spokesman in the senate, also did not cast a vote.

The senate Monday confirmed the governor's selection of Edward J. Hopple, Cleveland, for a member of the public utilities commission.

VETERAN OHIO MINE OPERATOR IS DEAD

WELLSTON, O., Jan. 28.—Joseph Harper, 85, pioneer Jackson County coal operator was dead at his home here today after a long illness. He was a native of Ireland and was graduated from Queens College, Belfast.

Harper operated one of the first shipping mines in the county and was active in the early coal operations of Ohio and Pennsylvania. A son, John E. Harper, of Columbus, was state welfare director from 1923 to 1929.

SENTENCE POSTAL CLERK

CINCINNATI, O., Jan. 28.—A year's sentence in the United States Reformatory at Chillicothe was faced today by Arthur J. Beeler, 35-year-old Cincinnati postoffice clerk, who pleaded guilty to a charge of stealing from the mails.

BILL WOULD OUTLAW "STINK BOMBS"

COLUMBUS, O., Jan. 28. — "Stink bombs" would be outlawed in a bill before the Ohio house of representatives today submitted by Rep. W. M. Goodwin (D) of Hamilton.

The measure, according to its author, would make it a misdemeanor for any person "while in any place of public assembly or in any entrance, lobby foyer, passageway, restroom, office or anteroom to desseminate, distribute, or deposit any liquid, powder or other substance which is capable of producing any annoying, offensive, nauseating or foul odor, panic, or damage to property."

Among other bills before the house is one for the establishment of "credit unions" under the supervision of the state banking department. The measure was introduced by Rep. Earl Johnson (R) of Painesville.

If enacted into law, the bill would permit employes, members of a fraternal organization, and farmers to form "unions" for the purpose of selling stock to members, investing the proceeds, and making loans to members.

A study of conditions existing in the court of justices of the peace and of city and village mayors, as well as other inferior courts throughout the state is provided for in a joint resolution introduced by Rep. Lawrence A. Kane (R), Cincinnati.

FATHER, SIX CHILDREN TRAPPED; MOTHER AND INFANT BADLY BURNED

Another Child Less Seriously Burned; Mystery Clouds Origin Of Blaze In Remodelled Log Home; Start Probe

POWYS, Pa., Jan. 28.—Fire of undetermined origin today swept through a remodelled log home here, turning the building into a holocaust and virtually wiping out the family of Clyde Smith, 53.

Trapped in the flames, Smith and six of his children were burned to death.

The dead, in addition to Smith, are:

Marion, 16; Frederick, 15; Darinda, 14; Catherine, 11; Max, 6; and Gerald, 4.

Two other children, Howard, 9, and Mahlan, 2 years old, were rescued from the house by their mother who was so badly burned that she was not expected to live.

The baby, Mahlan, also was badly burned and was hurried to a Williamsport Hospital with his mother. Howard's injuries are believed to be less serious.

Officials who launched an immediate investigation into the blaze were mystified concerning its origin.

Mrs. Smith, whose nightgown was burned from her body as she fled the blazing building with the two children, told local officials there had been no heating fire in the house.

AIR HERO KILLED

Flight Commander Lundbord, above, Swedish airman who led the Arctic expedition which resulted in the rescue of Commander Umberto Nobile of the wrecked dirigible Italia, was fatally injured in the crash of a plane he was testing for the Swedish government and died several hours later.

XENIAN IS ELECTED TECUMSEH COUNCIL PRESIDENT AT MEET

More Than 200 Scout Leaders At Dinner Here Tuesday

S. N. McClellan, Xenia, was elected president of Tecumseh Council, Boy Scouts of America, at the annual meeting and recognition dinner at the O. S. and S. O. Home administration building Tuesday night.

Harrison Miller, Springfield, was elected treasurer of the council and A. M. McKnight, Springfield, was made commissioner, the position formerly held by Mr. McClellan. Two hundred Scout officials and supporters of the organization, attended the meeting and the Xenia Kiwanis Club met in a body with the scout group.

Guests were from Greene, Champaign, Clark, Clinton and Logan Counties and they discussed reports of committees and the future program of the council. E. J. Carmony, Springfield, retiring president of the council, presided. The Rev. W. H. Tilford, Xenia, gave the invocation and group singing was led by Prof. G. R. Humberger, director of music in the Springfield public schools.

Captain H. L. Hays, superintendent of the Home, welcomed the visitors and the group was entertained with a pageant. Harvey O. Portz, scout executive outlined the objectives for 1931 and reported on a recent survey of available Scouts in the area. His figures show there are 70 available in Wilmington, 119 in Xenia, 120 in Urbana, and 750 in Springfield. George Morrett, Springfield, chairman of the annual cricus commitee, reported on the progress of that annual affair and Harold S. Goodrich, chairman of the camparall committee, told of the plans for the camparall, which will be held in Xenia May 15 and 16. One pa-

(Continued on Page Ten)

FLOATING BONDS TO PAY COMPENSATION OPPOSED BY MELLON

Would Disorganize Markets Treasury Secretary Says

WASHINGTON, Jan. 28.—Complete disorganization of the government and other security markets with serious consequences not only to the public credit but the entire economic structure of the United States would result from the flotation of $3,400,000,000 in bonds necessary to finance cash payment of the face value of veterans' adjusted service certificates Secretary of the Treasury Mellon told the senate finance committee today.

Mellon appeared at a hearing on bills proposing payment of the bonus immediately as a means toward stimulation of business and relief of veterans out of work.

In connection the government finances, Mellon disclosed that the treasury now anticipates a deficit of $375,000,000 during the fiscal year ending June 30, that the public debt will be reduced only $65,000,000 and that income tax receipts may fall below estimates.

Referring to the bond issue Mellon said:

"Coming at this time such action would seriously retard a business recovery, and so prolong unemployment, which today is bringing misery and want to so many of our fellow countrymen.

"How the veterans and their families, who after all are an inseparable part of the American people and whose prosperity and welfare are inextricably bound up with the prosperity and welfare of all, can hope to find relief and improvement in their condition from the universal and destructive consequences which these measures would entail is beyond comprehension."

Mellon said that it must be obvious that the sale of government securities in such volume at a much higher interest rate than the yield based on the price at which government bonds are now selling, must immediately depreciate very materially the price of all United States bonds. He estimated that over $1,000,000,000 of government securities now outstanding are held by individuals who invested in them as one of the safest and most stable securities in the world.

"They would suffer a large loss in value," Mellon continued. "The insurance companies are responsible for the savings of millions of Americans and are substantial holders of government securities. Millions of policy holders will be compelled to make a heavy contribution in the way of depreciation of capital values.

SEEK BABY'S BODY AFTER HEAD FOUND

FREMONT, O., Jan. 28.—Discovery of a blood-smeared head, apparently from the body of a baby about one year old, by a large shepard dog today prompted an immediate investigation by Sandusky County officials.

The dog brought his gruesome find to the home of Frank Pfeiffer, a farmer living five miles south of Fremont. Although discolored by blood, the head is believed to be covered by blonde hair.

Pfeiffer turned over the skull to Sheriff Tom Pask, who, with Coroner F. M. Teeple, began an immediate search in Ballville Twp. near the Pfeiffer farm, for the remainder of the body.

PUBLIC SALES

Feb. 4.—Kelso and Hawkins

DAVID BRADFUTE AGAIN HEADS GREENE COUNTY FARM BUREAU

DAVID C. BRADFUTE

David C. Bradfute, Cedarville Twp., has been re-elected president of the Greene County Farm Bureau by the board of directors.

Other officers re-elected were J. B. Mason, vice president; Mrs. Elmer Hetsel, secretary and J. R. Kimber, treasurer. This is Bradfute's second one-year term. Previously he served as secretary several terms.

Members elected to the executive committee were the four offices together with J. W. Collins and B. B. Stackhouse. The following members were appointed on the budget committee: J. R. Kimber, J. B. Mason and Mrs. Hetsel. Herman Eavey, C. R. Titlow, O. A. Dobbins, W. B. Bryson, W. C. St. John and D. C. Bradfute were named on the legislative committee, the chairman to be selected by the members.

Harry Cook, A. D. Thomas and W. K. Haines were appointed members of the protective service committee while members of the taxation committee are: L. D. Welch, chairman; B. U. Bell, W. E. Crites, H. C. Fisher, Ralph Howells, J. C. Townsley and Geo. W. Glass. J. W. Collins, Mrs. R. B. McKay and Guy Coy, together with County Agent E. A. Drake, form the extension committee. Members may be added to this committee. The membership committee is composed of William W. Anderson, John Munger, Clarence Franklin and Mrs. Hetsel. Mrs. Ernest Bradford, Mrs. E. S. Foust and J. Robert Bryson are members of the committee in charge of the Farm Bureau News.

Members of the board of directors and the townships they represent are: J. B. Mason, Caesarcreek; A. D. Thomas, New Jasper, C. B. Franklin, Jefferson; B. B. Stackhouse, Silvercreek; George W. Glass, Ross; J. W. Collins, Cedarville; Earl Dunevant, Miami; C. R. Titlow, Bath; Guy Coy, Beavercreek; W. K. Haines, Sugarcreek; Harry Cook, Spring Valley and J. R. Bryson, Xenia. Mrs. Ernest Bradford, Mrs. E. S. Foust and Mrs. R. B. McKay are women directors on the board.

LOIS SPAHR HEADS STAFF OF CEN-SEN

Lois Spahr has been chosen editor for this year's Cen Sen, Central High School year book, it is announced by school officials. A committee composed of S. A. Evjen, Cen-Sen advisor, Miss Faye Cavanaugh, class advisor, and Miss Olive Allen, of the English department, was appointed to chose the staff for the year book this year.

They also chose Jane Harner, assistant editor; Lester Price, business manager; and Edwin Bath, assistant business manager. The book this year will not require as much work by the members of the class as usual and a larger staff is not felt necessary. Any other places to be filled on the staff will be taken care of later if necessary.

The members of this year's staff have started their preparation on the annual already and hope to get the main part of the book off hands as soon as possible.

ALCOHOL BLAST FATAL

PORTSMOUTH, O., Jan. 28.—An explosion of alcohol which she was using to bathe her feet caused the death here today of Sarah Price, 77.

RADIO COMPANY IS GAINING GROUND

The magazine campaign being conducted by the students of Central Junior High School took a decided rise Tuesday and a total of seventy-eight subscriptions have been turned in sofar by the members of the two competing teams. The Red team is still holding a slight lead over the Black team the former having turned in forty-eight and the latter thirty.

One new radio has been installed on approval in the junior high school and if the subscriptions keep rolling in others will be added providing the one already set in proves satisfactory. It was installed in Miss Jacobs home room as they have turned in the highest number of subscriptions thus far. The radio is the new small type radio and can easily be transferred from one room to another. All proceeds from the subscription campaign will be used to purchase radios for junior high home rooms.

JAIL HOUSE FULL

THIRTY-FOUR prisoners were confined in the county jail Tuesday, two above capacity, as the bastile has cell accommodations for a maximum of thirty-two inmates, Sheriff John Baughn revealed. The greatest number of prisoners ever incarcerated in the jail at one time was thirty-eight, a record which would have been exceeded this week had not five prisoners been removed to Ohio penitentiary within the last few days. The number now in jail includes only four federal prisoners. Most of the inmates are imprisoned on theft charges.

SELBY TAKES OVER GROUND GRIPPERS

PORTSMOUTH, O., Jan. 28.—Increased production was assured for the Selby Shoe Co. today following the announcement that a contract has been signed with the Ground-Gripper Corp. of Harrisburg, Pa., to take over the manufacture of the latter's products.

Although the Ground-Gripper Corp., will continue its jobbing and retail business under the new arrangement, the Selby Co.'s production will be increased several thousand shoes a day.

WEEKLY EVENTS

WEDNESDAY:
- Church Prayer Meetings.
- Moose.
- K. of P., Ivanhoe No. 56.
- Eagles.

THURSDAY:
- Pride of X. D. of A.
- Red Men.
- Jr. Order.
- Chicken Dinner, Friends Church, 11:30 a. m. to 12:30 p. m. and 5:30 to 7:30 p. m.

MONDAY:
- Unity Center.
- S. P. O.
- B. P. O. E.
- Pocahontas.
- K. of C.

TUESDAY:
- Kiwanis.
- Rotary.
- Aldora Chapter.

Bladder Weakness

If Getting Up Nights, Backache, frequent day calls, Leg Pains, Nervousness, or Burning, due to functional Bladder Irritation, in acid conditions, makes you feel tired, depressed and discouraged, try the Cystex Test. Works fast, starts circulating thru the system in 15 minutes. Praised by thousands for rapid and positive action. Don't give up. Try Cystex (pronounced Siss-tex) today, under the Iron-Clad Guarantee. Must quickly allay these conditions, improve restful sleep and energy, or money back.

Special only 54c at D. D. Jones.

"Important First Aid Item" Says Dallas Woman

Irma O'Dea

Dallas, Tex.—"Of all the first-aid items in our family medicine chest," says Miss Irma O'Dea, of this city, "none is more important than the bottle of Pluto Mineral Water. We consider it as important a first-aid item as bandages or iodine. One never knows when a member of the family will need it—and it certainly is first-aid for constipation, because of its ability to relieve quickly."

Pluto Water acts quickly and surely, even in the most severe cases of constipation. And, more than that, it is an effectual *preventive*. A small quantity diluted in plain hot or cold water, each morning upon arising, will keep you regular, and help ward off many serious complaints.

Doctors Recommend It

Doctors everywhere recommend Pluto Mineral Water for constipation, because they know its gentle, insistent flushing action cannot harm delicate tissues, cannot form a habit. Get Pluto Water—bottled at French Lick Springs, Ind.—at your druggist's, or at fountains everywhere.

COAL

At Lowest Prices In City
PER TON DELIVERED

MILLER'S CREEK BIG EGG $6.25
This is the best range or stove coal you can buy in Egg Coal

WEST VA. LUMP FORKED $6.50
Best Furnace Coal in the City.

KENTUCKY BLOCK, FORKED $6.75
A real stove coal. Low in ash and intense heat.

POCAHONTAS LUMP $7.50
And Real Lump.

Above Coals 50c Less at Yards.
The above prices are cash on delivery

Lampert Coal Co.
Phone 523

FORD SMOOTHNESS

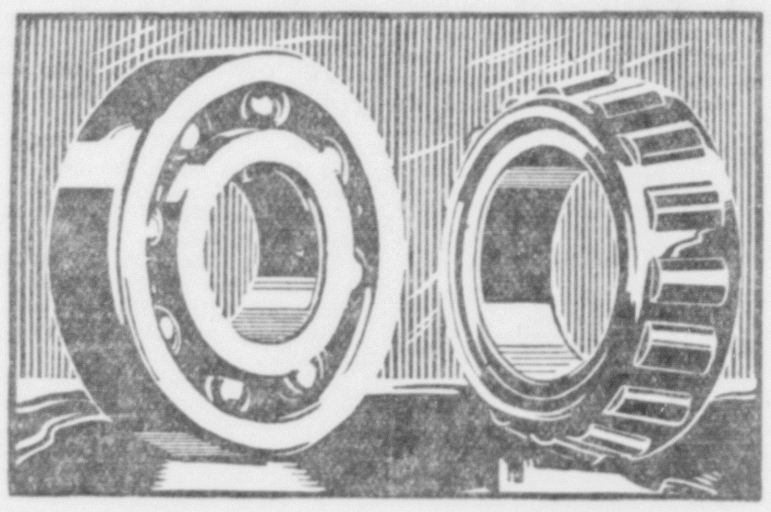

The new Ford has more than twenty ball and roller bearings

EVIDENCE of the high quality built into the new Ford is the extensive use of ball and roller bearings. There are more than twenty in all — an unusually large number. Each bearing is adequate in size and carefully selected for the work it has to do.

At some points in the Ford chassis you will find ball bearings. At others, roller bearings are used regardless of their higher cost. The deciding factor is the performance of the car.

The extensive use of ball and roller bearings in the new Ford insures smoother operation, saves gasoline, increases speed and power, gives quicker pick-up, decreases noise, and gives greater reliability and longer life to vital moving parts.

Other outstanding features that make the new Ford a value far above the price are the Triplex shatter-proof glass windshield, silent, fully enclosed four-wheel brakes, four Houdaille *double-acting* hydraulic shock absorbers, aluminum pistons, chrome silicon alloy valves, three-quarter floating rear axle, Rustless Steel, the extensive use of fine steel forgings, and unusual accuracy in manufacturing.

THE NEW FORD TOWN SEDAN

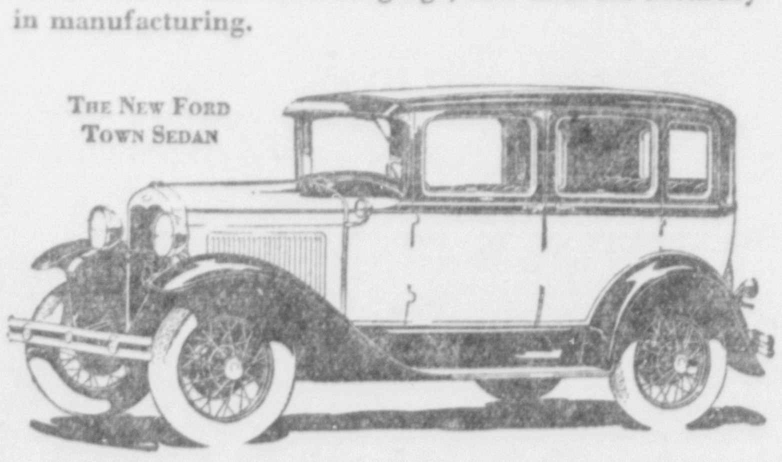

LOW PRICES OF FORD CARS

$430 to $630

F. O. B. Detroit, plus freight and delivery. Bumpers and spare tire extra at small cost. You can purchase a Ford on economical terms through the Authorized Ford Finance Plans of the Universal Credit Company.

Ford

ORPHIUM

TONIGHT LAST TIME TO SEE
"BLACKMAIL"
The Sensational All-Talking Picture
The Story of a Foolish Girl—She thought she knew about men.
Also 2 reel comedy and Pathe News

THURS., FRI., SAT., SUN., MATINEES 2:15

The greatest entertainment picture of all time. Photographed entirely in beautiful natural colors with the screen's greatest singing star JOHN BOLES.

Bijou

LAST TIME TONIGHT
"MANSLAUGHTER"
with
With Claudette Colbert, Frederic March
Also Fox Movietone News

THURSDAY (ONLY)
Richard Arlen - Mary Brian
in an all-talking comedy romance
"ONLY SAPS WORK"
Also a two reel comedy

FRIDAY AND SATURDAY
Douglas Fairbanks Jr., Dorothy Revier, Noah Beery in
"THE WAY OF ALL MEN"

The Hutchison & Gibney Co.

BARGAINS GALORE!

Lady! Oh! Lady! Will you look at these prices — then realize that they represent only a few of the many other bargains now in our store. Our policy during this sale is to get the merchandise out—we need the room to arrange our new store.

CHINA WARE

Dinner Ware Sets and Odd Pieces.

Marked down to

1/3 off

Where Can You EQUAL This Bargain

ARMSTRONG LINOLEUM

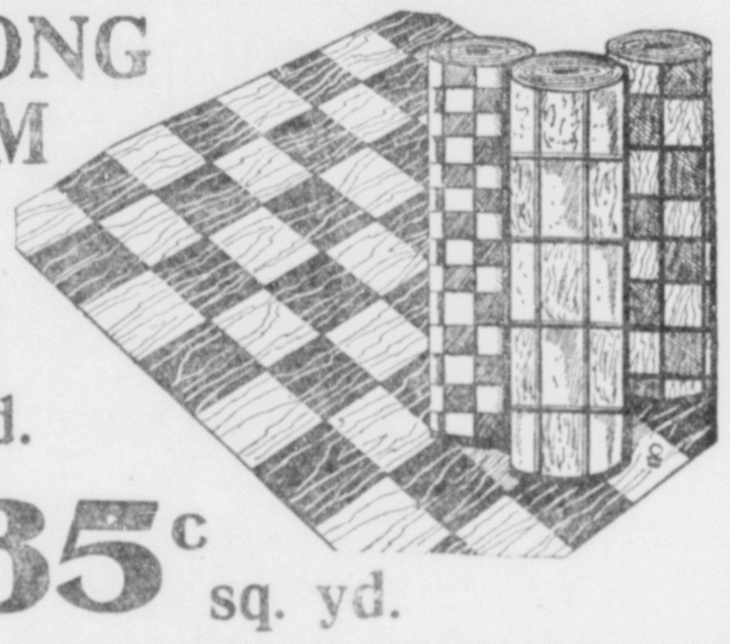

Regular Stock Now Only

75c sq yd.

INLAID PATTERNS 85c sq. yd.

Manikin and Gordon HOSIERY

Manikin pure silk service weight hosiery. Full fashioned—lisle tops — all colors

Now Only 89c

Gordon service weight or chiffon pure silk — full fashioned. Irregulars

Now Only 79c

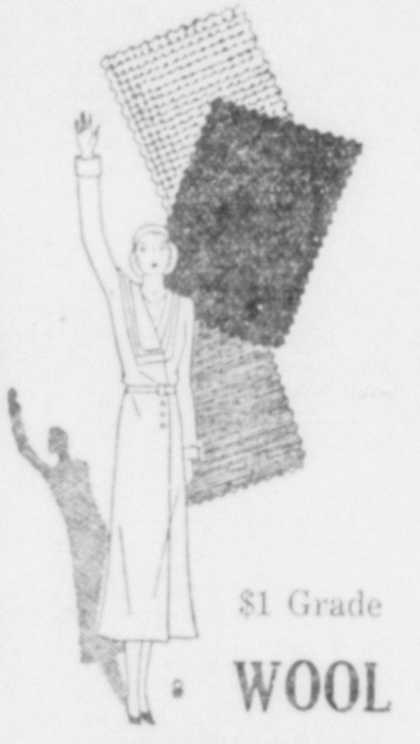

$1 Grade

WOOL CHALLIES

Our regular $1 grade 36 inch wide in gay light colors—now only

25c yd

SWISS ORGANDIE

40 in. white organdie was 50c—Now

10c yd

BABIES' RUBBER PANTIES

Now Only

20c pr.

New Spring DRESSES

All Silk Dresses—No Rayon—In the season's brightest prints. These just arrived but we offer them to those who can't wait for spring.

And They Are Only $4.95

Greene County's Leading Store Since 1863

The Hutchison & Gibney Co.

Society-Personal-Clubs

THE NICEST courtesy you can show your guests is to have their visits mentioned on this page. The nicest courtesy you can show your friends is to let them learn of your visits through this page whenever you go away. The Gazette considers it a favor whenever you turn in an item of any kind. PHONE 70.

RECENT BRIDE IS HONORED AT "SHOWER"

For the pleasure of her daughter, Mrs. Robert Hussey (Helen Douthett) whose marriage toon place several weeks ago, Mrs. Harold Douthett entertained fifteen friends at her home on the Richland Road Friday afternoon. Mrs. Hussey received a lovely array of gifts from the guests.

Contests were enjoyed and first prizes were presented Mrs. Harry Robinson and Mrs. Lewis Frye. Mrs. J. W. Robinson and Mrs. Walter Stoops were awarded consolation prizes. All of the prizes were presented to the guest of honor. Late in the afternoon a salad course was served by the hostess.

COUPLE UNITED IN MARRIAGE HERE

Miss Freda Beekman, W. Main St., this city, and Mr. Floyd O. Ferryman, Springfield, were united in marriage Tuesday afternoon at 3:30 o'clock at the parsonage of the Presbyterian Church, N. Detroit St.. The single ring service was performed by the Rev. W. H. Tilford.

The couple's only attendant was Mr. Ferryman's sister. They plan to make their home in Springfield.

ENTERTAINS BRIDGE CLUB ON TUESDAY

Mrs O. J. Lowe was hostess to members of her bridge club at her home on N. Galloway St., Tuesday afternoon. Following luncheon three tables of bridge were in play and at the close of the games high score prize was presented to Mrs. Harold Owens.

"Nobody But Nancy," a comedy, will be presented by members of the Port William Dramatic Club at Caesarcreek High School Friday evening at 8 o'clock for the benefit of the Caesarcreek Independent Farmers' Institute. The public is invited.

Mrs. G. R. Bargdill and Miss Belle Neiberger, Jamestown, left Tuesday for New York and sailed from there Wednesday for the West Indies, where they expect to spend a month.

Mrs. John Baughn, E. Market St., attended a meeting of the Advance Club at the home of Mrs. G. R. Bargdill, Jamestown, Monday afternoon.

Funeral services for Mrs. Catherine Jacoby will be held at the late home on the Springfield Pike, one-half mile north of Goes Station, Friday afternoon at 2 o'clock. Burial will be made in Woodland Cemetery, this city. Friends may call at the home Thursday afternoon or evening.

The Rev. W. H. Tilford, pastor of the Presbyterian Church, will speak at union services at the First Reformed Church Sunday evening in the place of the Rev. Adrian G. Lbold, pastor of the First Lutheran Church The Rev. Mr. Lebold, who has been ill at his home in Springfield suffering from a throat infection, is slightly improved.

The Obedient Thimble Club will be entertained Thursday afternoon at the home of Mrs. Asa Price, Pleasant St. All members of the club are invited to attend.

Mrs. Elizabeth Whittington, W. Main St., who has been ill several days, is now slightly improved. Mrs. Whitington was taken suddenly ill Saturday afternoon.

The Misses Elizabeth Stout, Columbus, and Lucy Stout, Dayton, spent the week end here with their parents, Mr and Mrs. J. J. Stout, Hill St. Mr Harold Snyder, Eaton, O., was a guest at the Stout home over the week end.

Mrs. Mary Cosley, W. Second St., is in a critical condition at McClellan Hospital fololwing a serious operation performed Tuesday morning.

Members of the Service Class of the Second U. P. Church will hold their regular monthly metieng Friday evening at the home of Mr. and Mrs. Roy McClellan, Cincinnati Pike. All class members are urged to attend the meeting.

An important meeting of Xenia Council of the P.-T. A. will be held Thursday afternoon at 2 o'clock in the teachers' rest room at Central High School. Mrs. Elizabeth Anderson of the juvenile court will be present at the meeting and members will discuss plans for improving the women's detention room at the Greene County jail. A state speaker will also be present and will speak on "Birth Control." All members are urged to attend the meeting.

Mr. John Kielwein. Cincinnati Pike, who received painful injuries while working on his farm and has been confined to his bed for several weeks, is now able to be out.

James, small son of the Rev. and Mrs. J. P. Lytle, E. Church St., is suffering from an attack of mumps.

Mrs. Theodore Johnson, who has been ill at her home on Hill St., for several days is now improved.

"The Eternal Purpose of God in Christ" will be the subject at the first of a series of six lessons to be studied at the Women's Bible Hour at the home of Mrs. H. Earl Eavey, 105 W. Third St., Thursday afternoon at 2 o'clock. The committee in charge extends a cordial invitation to all women in the community to attend these classes.

Probate Judge S. C. Wright will address members of the West View Community Club at their regular meeting at the school Friday evening at 8 o'clock. Music will be on the program and later refreshments will be served. Members are asked to bring cups and spoons.

Xenia Lodge, No. 52, I. O. O. F., is celebrating the birth of Thomas Wildy at the hall on W. Main St. Thursday evening. All Odd Fellows and their friends are invited and each Odd Fellow is asked to bring a boy. An interesting program has been prepared and refreshments will be served later in the evening.

Paul Russell Gultice, who makes his home with his uncle and aunt, Mr. and Mrs. Joshua Gultice, Hook Road, is ill with the measles.

Mr. and Mrs. William Burnett, New Jasper, are announcing the birth of a ten pound son Wednesday morning.

Mr. and Mrs. Walter Squires, Yellow Springs, had as their guests Sunday Mr. and Mrs. W. B. Squires and Mrs. Anna Squires, Waynesville. Mrs. Anna Squires remained for an indefinite visit at her son's home.

Jane Lou, daughter of Mr. and Mrs. J. R. McCorkell, E. Church St., returned to school Wednesday morning after being ill at her home several days.

Mrs. L. S. Hyman, E. Market St., went to Cincinnati Wednesday afternoon where she will spend several days with relatives and friends.

Members of St. Agnes Guild of Christ Episcopal Church will meet at the Parish House Thursday afternoon at 2 o'clock. Mrs. Ralph Hall and Mrs. W. C. Craig will be hostesses.

Members of the Cabot Club, a club composed of Greene County physicians, were entertained at the home of Dr. H. C. Schick, Cedarville, Tuesday evening. An informal discussion was held and later a social hour was enjoyed and a luncheon course was served.

Garden Party Frock

Cheer up! Summer is coming! Here is a garden party frock of embroidered organdy which will be the chic thing when flowers bloom again. It uses ruffles and bows in a novel way for trimming.

YOUTH RETURNED TO FACE ACTION HERE

Because he is a ward of the Juvenile Court of Greene County, Homer Conner, 17, alleged to have been implicated in a burglary at the country home of Walter Alexander, near Xenia, about two weeks ago in which several guns and two hunting knives were stolen, was turned over to Xenia police by the Dayton police department Tuesday night and brought back to Xenia.

Conner and three other Xenia youths were recently arrested on burglary and larceny charges in connection with a series of at least four robberies, three of which occurred in Dayton and vicinity. All but Conner were bound over to the Montgomery County grand jury under heavy bonds last Saturday. The local Juvenile Court will have jurisdiction in disposing of Conner's case.

GIRL SCOUTS of America

Need for leaders for Girl Scout troops was discussed at a meeting of the Girl Scout committee Tuesday evening. At present Girl Scout troops have their limited number enrolled and other girls are asking to be admitted. The leaders now in charge are carrying on an outstanding piece of work and do not like to see girls deprived of the privilege of belonging to one of the troops. Any women interested in doing this type of leadership are asked to submit their names to the committee.

WITHHOLD ACTION OF CANADA PROTEST

OTTAWA, Ont., Jan. 28.—Prime Minister Bennett of Canada will make no formal representations to Washington until he returns early next week from his visit to President Hoover, it was stated today, as developments in connection with the slaying of Capt. William Cluett by American coastguards were under consideration.

Steps were taken to obtain testimony of Canadian survivors on board the rum runner Josephine K. captured by the coastguard off the Jersey coast after the captain had been killed by shells from the pursuing coastguards.

Efforts also were being made to determine exactly the position at sea of pursued and pursuer when the coastguard closed with the rum boat.

Everything depends on this evidence, according to Canadian officials, as serious disagreement in stories of American coastguardsmen and the crew of Canadian ship Josephine K. was anticipated.

FILLING STATION DESTROYED BY FIRE

Loss, estimated at $8,000, resulted when a filling station owned by Joseph Galeska and operated by B. F. Dyer, located on State Route 4, two and one-half miles northeast of Fairfield, burned to the ground early Sunday morning. The loss is partly covered by insurance.

The blaze was discovered about 12:45 a. m. but had gained such headway that it was impossible to check it. Fire departments from Osborn and Fairfield were summoned and kept nearby buildings from catching on fire.

Dyer, who operated a restaurant and grocery in connection with the filling station, estimated his loss at $2,000 while Galeska's loss will amount to nearly $6,000.

AUTHOR DIES

URBANA, O., Jan. 28.—Charles Francis O'Brien, 51, a native of Urbana, died at his home in New York City after a short illness according to word received here today by relatives. He was a graduate of Ohio State University and earned wide recognition as an author of World War history.

CHILDREN'S COLDS DOUBLY DANGEROUS WITH FLU AROUND

While there is no cause for serious alarm over the development of scattered cases of flue in this locality, health authorities say that extra precautions should be taken to check every cold at the start. Unless treated promptly, colds tend to lower body resistance and may pave the way for an attack of influenza with all its serious complications.

Internal medication should be avoided except on the advice of a physician. Too much "dosing" often disturbs the digestion and lowers the vitality just when the child needs its body-strength most.

Applied externally, Vicks VapoRub can be used freely and as often as needed with no fear of upsetting the stomach.

Rubbed on throat and chest, Vicks acts thru the skin like a poultice or plaster, drawing out the tightness and soreness. At the same time, its medicated vapors, released by the warmth of the body, are inhaled direct to the irritated air-passages, loosening the phlegm, and soothing the irritation.

Of course, Vicks two-way action is just as effective for adults' cold-troubles, too.

Don't take chances with colds NOW! Adv.

THREE BANDITS ROB MEETING OF CHURCH SOCIETY IN CHICAGO

Attend Meeting For Time, Then Line-Up Their Victims

CHICAGO, Jan. 28.—Three systematic bandits went about their work undisturbed by the shrieks of their women victims as they corralled twenty-eight men and fifteen women in St. Hedwig's Church, robbing their victims after terrorizing them for nearly an hour.

Posing as members, the three bandits entered the church and took part in the monthly meeting of Community Club No. 1 of the Polish Catholic Union of America.

As a temporary chairman called for nominations for president one bandit drew a revolver and shouted:

"Hands up."

Three revolvers were turned on the crowd and the victims were lined up against the wall where they were forced to come forward one at a time and deposit their cash and valuables on a table. Only money was taken.

The shrieks of several women failed to shake the gunmen's calm as they went about their task. Four women fainted. After forty-five minutes of systematic search the gunmen backed to the door and escaped.

Police estimated the loot to be more than $100 in cash.

YELLOW SPRINGS

Two exciting games were played on the Bryan High School gymnasium floor Friday night when Bellbrook boys' and girls' basketball teams played the Bryan boys' and girls' teams. The Bryan boys won by a score of 37 to 15 and the girls were defeated by a score of 50 to 15.

Charles Edward Mason, 11, son of Mr. and Mrs. George Mason, died at his home on the Jackson Road, Friday morning at 5 o'clock. He had been ill two weeks. Funeral services were held Saturday afternoon at the home. Burial in Glen Forest cemetery.

Rev. and Mrs. H. A. Simmons and Mr. and Mrs. Alfred Hutsler attended the Ohio Council of Churches convention in Columbus, Thursday.

Mr. and Mrs. P. M. Stewart and Mr. and Mrs. R. D. Adair of Xenia will leave Wednesday for St. Petersburg, Fla., where they will spend several weeks.

Mrs. A. Gordon McLennan of Pittsburgh, Pa., is visiting her parents, Dr. and Mrs. L. L. Taylor.

"Misalliance" by George Bernard Shaw, will be presented by the Antioch Players in the Opera House, Friday evening. Prof. Basil H. Pillard is directing the play.

Rev. Carl H. White, pastor of the First Presbyterian Church attended the Ohio Council of Churches convention in Columbus last week.

Homer Snively is visiting his niece and husband, Mr. and Mrs. Harold Huston in Syracuse, N. Y.

Professor Charles Rathbun, who has been in the engineering department at Antioch College for the last year and a half will leave this week for New York where he has accepted the professorship in civil engineering at the College of the City of New York. The family will join Prof. Rathbun in June.

Mr. and Mrs. Charles Brewer, Mr. and Mrs. Jesse Campbell and son Kenneth, Mr. and Mrs. Earl Williams and children and Mrs. Pearl Lingo spent Sunday in West Milton the guests of Mr. and Mrs. David Shellhaas.

The Yellow Springs Dramatic Club under the direction of Miss Katherine Fittz, will present a play "Ann's Little Affair" in the Bryan Auditorium, Tuesday evening, February 10th. The proceeds will be given to the P.-T. A. to help carry on their work amongst the school children.

Prof. C. W. Putnam, former professor at Antioch College who is now living in Boston, Mass., was here Monday calling on old friends.

The Mizpah Sunday School Class of the Methodist Church will meet Monday afternoon with Miss Ella Bailey.

1931

With awe we view these strange new figures.

Watch your step!

Never was there a time that called for such eternal watchfulness—such vision.

—all of which is basically a matter of eyes. "EYES" are our business.

We can scientifically insure that you see 1931 as it is, truthfully and accurately.

Drs. Wilkin & Wilkin

Optometrists — Specialists

Over Woolworth's.

OLD GOLD TAKES DETROIT "IN HIGH.."

MOTOR CITY SITS IN ON RIPLEY'S FOUR-BRAND CIGARETTE TEST. YES, O. G. WINS!

Won't somebody . . . some city . . . some section . . . please step up and lick OLD GOLD in one of these four-brand *taste-tests* . . . just for variety?

Take Detroit! I took it . . . or rather OLD GOLD did . . . in stride. Greeted the Mayor. Raced all over town, with four leading brands of cigarettes to be sampled by Detroit's busy populace.

And what happened? The same OLD GOLD story! The same OLD GOLD win! This time by a 33% margin!

Still . . . it takes an exception to prove a rule. And I am *still* looking for the group or city that won't pick O. G.

(Signed) Ripley

THE OFFICIAL BOX-SCORE

"I hereby certify that the following is a true and complete audit of the test of the four leading cigarettes conducted by Robert Ripley, in Detroit."

OLD GOLD....251 Brand Y.......196
Brand X........171 Brand Z.........159

(*Signed*) J. LEE BOOTHE, Certified Public Accountant

EVEN THE SWIMMERS at D. A. C. took the test.

NOT A COUGH IN A CARLOAD

SEE OUR WINDOWS

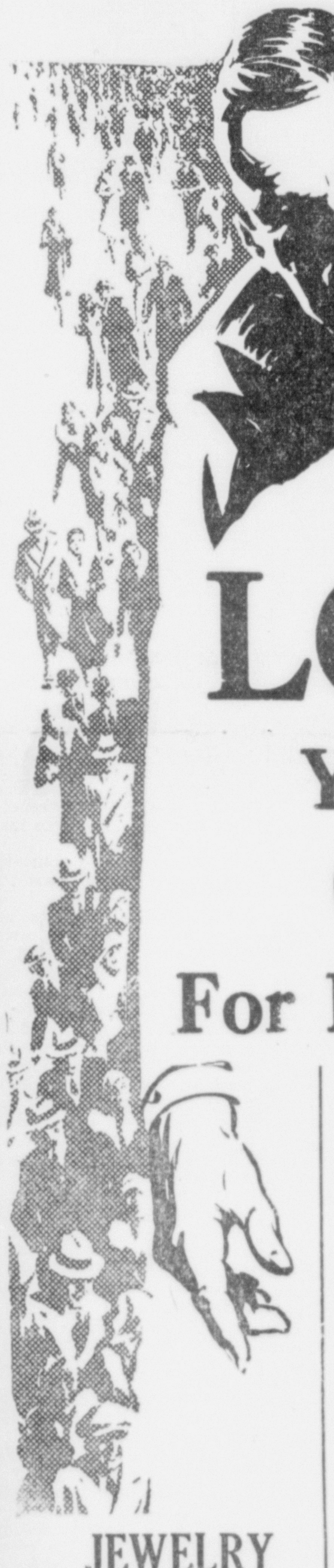

HURRRY HURRY - HURRY

Sat. Jan. 31st

Is Positively Your Last Chance to Buy This Regular Quality Merchandise at these

LOW PRICES

You Save 50% and More ON CLOTHING For Men-Women and Children

MEN'S SHEEP LINED COATS Heavy moleskin. Beaverette collars $2.95

BOYS' SHEEP LINED COATS Heavy moleskin. Beaverette colalrs, Sizes 8 to 18 $2.95

MEN'S O'COATS All sizes. Latest styles. $22.50 value for $7.95

BOYS' DUPONT LEATHER COATS Sizes 10 to 18 .... $2.95

MEN'S HEAVY SWEATERS "Sag-Not" brand. Coat and V-neck styles. $6.95 value .. $2.95

MEN'S BLANKET LINED FRONT QUARTER HORSEHIDE COATS 4 pockets and belt. Regular $22.50 value $10.95

HI TOP SHOES Endicott-Johnson Brand. $7.50 16 inch now .... $3.85; $10.95 18 in. now $5.95

MEN'S LEATHER COATS Good wearing. A real bargain at $3.95

MEN'S HORSEHIDE COATS A few at this price ... $5.95

MEN'S WOOL BLANKET SHIRTS Knit waists for $2.95

BOYS' LUMBERJACKS Reg. $3.50 value $1.49

MEN'S CORDUROY TROUSERS Blue and brown. Now only $1.95

JEWELRY ½ Price

MEN'S STRAP WATCHES Extra Special $3.95

SILVERWARE 50 piece Oneida Community Plate. 25 year guarantee.

WEDDING CHEST Skyline pattern. Regular $37.50 value $18.75

LADIES' AND GIRLS' COATS One lot left. Trimmed and plain coats $3.95

GIRLS' COATS Sizes 8 to 12. Here's a bargain $1.95

FUR TRIMMED COATS Stylish, good materials. Reg. $13.50 to $18 values $4.95

ASTRAKHAN SPORT COATS With tam to match. Now only $6.95

BLANKETS Part wool. Satine bound. Sizes 62x82 and 74x84. Reg. $6.95 value $2.45

$3.95 Comforts Marked down for this sale to $1.45

IMPORTED AUTO ROBES With fringe. Made in Italy. $6.50 value at $2.95

CRIB BLANKETS Heavy satine bound. $2.25 sellers, now at 98c

INDIAN BLANKETS $3.95 part wool blankets. While they last 98c

LA TOSCA PEARLS Beautiful strands that sell from $18 to $25 ...... $4.95

SALE ENDS SATURDAY JAN. 31

XENIA MERCANTILE COMPANY

LOW Rent — 12-14 East 2nd Street — LOW Prices

FEATURES · Views and News Comment · EDITORIAL

The Gazette is published morning and evening except Sunday at the Gazette Building, South Detroit Street, Xenia, Ohio, by The Chew Publishing Company, Inc. Entered as second class matter under act of March 9, 1879 at the Postoffice, Xenia, Ohio.

Members of Ohio Select List Daily Newspapers. John W Cullen Co., National Advertising Representatives; Chicago office, No. 8 S. Michigan Ave.; New York office, 501 Fifth Ave., New York City; Detroit office General Motors Bldg.

SUBSCRIPTION RATES	1 Mo.	3 Mo.	6 Mo.	1 Yr.
In Greene County	$ .40	$1.00	$1.90	$3.50
Zones 1 and 2	.45	1.15	2.15	4.00
Zones 3, 4 and 5	.50	1.30	2.40	4.50
Zones 6 and 7	.55	1.45	2.65	5.00
Zone 8	.60	1.50	2.90	5.50

By carrier in Xenia, 15c Per Week, Single Copy, Three Cents

TELEPHONES

Advertising and Business Office	111
Editorial Department	70
Circulation Department	800

BIBLE THOUGHT FOR TODAY

Judge not, that ye be not judged. For with what judgment ye judge, ye shall be judged: and with what measure ye mete, it shall be measured to you again.—St. Matthew, vii, 1, 2.

AMATEUR MUSICIANS

We believe there is sufficient interest in an article prepared recently by Harold Bauer, New York pianist, to repeat it in part. He says:

"The disappearance of the amateur in musical activities is one of the most unfortunate aspects of present-day civilization.

"Music is generally considered an inborn sense, and the question as to what, if anything men and women of today are going to do with this faculty is one that must engross the attention of all who are interested in the finer things of life."

"Unil quite recently, people cultivated the habit of making music, and they used it as a vehicle for the expression of individual emotions. Little by little, however, this practice seems to have given way to the custom of allowing others—professional performers—to do it for them. This is an unfortunate state of affairs, for the existence of general social culture is linked intrinsically to the existence of the amateur.

"I find today that not only is little being done to encourage the amateur in active participation in music, but that actually many elements are contributing toward making the amateur performer apologetic for his very existence.

"Formerly the amateur's study and modest attainments were recognized as forming part of the essential foundations of culture. It was far more important to be able to turn a pretty verse or to join in the singing of a madrigal than to spell correctly or to add up figures."

"The specialist, whether composer, poet or painter, did his best work under the enlightened patronage of the amateur, knowing that the amateur was his interpreter, his emulator, his critic and his friend.

"Where is the amateur today? Society has decided, firstly, that the amateur is a nuisance. Nobody wants to hear an amateur sing or play, and if he ventures to suggest that it is just as much fun to make music in groups as to play bridge, he is voted an eccentric. Furthermore, those who are quite well enough equipped to join in performances of duets, trios, quartets or vocal ensemble are so infected with the poison of professionalism that they limit their musical activities to practicing for solo renditions. They have been taught to value music as an accomplishment rather than as a normal social activity. It is all very discouraging.

"I do not wish to paint too gloomy a picture of the manner in which the amateur musician has been crushed, but we must look at things at their worst if we are to gather up sufficient strength and determination to overcome and change them."

"I think, however, that it is incredible that the present conditions can long be tolerated. It is impossible to believe that intelligent people are going to submit tamely to allowing one of their most precious faculties — the power of self-expression through music — to go to atrophy and waste.

"Under the present era of specialization, people's interests are becoming more and more specialized, and for that reason, people are becoming increasingly isolated from each other. The average man or woman's interests today are only in their particular vocation, and as a result, the average "conversation" is grotesque.

"We should make it our business to restore the amateur's lost status, and bring him back to the position he should rightfully occupy in our midst, filling the present empty space between the professional executant and the passive listener."

How is it that the senate has not yet appointed a committee of investigation to find out what President Hoover's private thoughts on the subject of prohibition are?

One of the biggest errors of the drys is their idea that they are the only people who are opposed to a return of the saloon.

"Freer use of liquor proposed in senate"—headline. We hope that doesn't mean what it says.

We hope some day to hear of a legal technicality that favors society instead of those who prey upon it.

ALL of US
—By— MARSHALL MASLIN

GOT ANY FROZEN ASSETS?

We heard a lot about "frozen assets" recently. Once in a while a bank failed or a business house got into difficulty—and then we were told that the cause of the trouble was "frozen assets." The bank had lent money on farms or properties, during boom times, and after a while the man who had borrowed the money couldn't pay his interest or his principal and turned the property over to the bank. And the bank couldn't sell the farm for enough to pay the loan. So it became a "frozen asset." It was an asset once, it would be an asset again, but for the present it was just an iceberg on the highway—and it wouldn't thaw out.

* * *

I've know people who had Frozen Assets. . . . They were young and joyful and enthusiastic once. They dreamed fine dreams. They had high hopes, higher than any mountain you've ever seen. They were curious about everything, eager as puppies, willing to try anything once. . . .People laughed at them, but they didn't mind. Sticks and stones might break their bones, but words would never hurt them. . . . That was their motto.

Then they met Life, and got a few knocks. They grew older, and they thought they grew wise. The corners of their mouths turned down. Their faces stiffened. Their eyes hardened. They began to talk cynically about life, about other people, even about themselves.

Sometimes they laugh about that young fellow whose dreams collided with hard facts and collapsed on the highway of life. So their assets froze! First they had Wanted everything, then they thought they Knew everything, at last they had nothing but Frozen Assets.

* * *

They still had two hands, two feet, a good brain and a heart, but they were just going through the motions and not even knowing that they needed to be thawed out.

I know how it is. I've been there myself. I've gloomed and I've grouched and I've doubted life and sneered at other people's enthusiasm. And I've mistaken Frozen Assets for Solid Facts, and mistaken a green hill for an iceberg. But whenever I've done that, I've been an ass and terribly mistaken because I had plenty of warm and living assets all the time, but didn't have sense enough to know it.

And you're just the same when you think all your assets are frozen!

THE QUESTION BOX
—Central Press Wash. Bureau—

Answers to questions on information and fact can be obtained by writing to Central Press Bureau 1435 East Twelfth street, Cleveland, O., and enclosing a self-addressed, stamped envelope. No answers will be given to marital, medical or legal questions, nor will the estimated value of old coins be given

Which president of the United States was impeached?

President Andrew Johnson was impeached for usurpation of the law, corrupt use of the veto power, interference at elections and high crimes and misdemeanors. His trial was held March 30 to May 26, 1868. The vote was guilty, 36; not guilty, 19. Johnson, therefore, retained office, as a two-thirds vote is necessary for removal.

Northwest Territory

What states now comprise what was once known as the Northwest Territory?

The Northwest Territory was, roughly speaking, the land north of the Ohio river, east of the Mississippi, south of the Great Lakes and west of Pennsylvania, and embraced the territory which constitutes the present states of Ohio, Indiana, Illinois, Michigan, Wisconsin and part of Minnesota.

Mona Lisa

Who painted the "Mona Lisa"?

Leonardo Da Vinci was the artist who painted the "Mona Lisa."

Outlaw

Who was Quantrell?

Quantrell was an outlaw fighter during the Civil war who had Confederate sympathies.

Earthquakes

Earthquakes are caused by relatively slight changes in the earth's crust. The earth is continuously shrinking, and, as it does so, readjustments of the land and water surfaces of the globe take place.

Author

When and where was Edna Ferber, the writer, born? What is her present address?

Edna Ferber was born in Kalamazoo, Mich. Aug. 15, 1887. Her present address is 111 East Fifty-sixth street, New York City.

Legal Tender

Is there a limit to the amount of small change a person most take in payment of a debt? For example: If a person owed $40, and offered to pay it with nickels, could this be refused on account of not being legal tender?

In the United States the various coins of the national mint, the notes of the United States, ordinarily called greenbacks, and a specified class of United States treasury notes are legal tender for debts of any amount. Silver dollars are legal tender "for all debts, except where otherwise expressly stipulated in the contract," while the other silver coins (the half dollar, quarter dollar and dime) are a legal tender for an amount not exceeding $10. Minor coins (nickels and pennies) are tenderable for an amount not exceeding 25 cents. Therefore, nickels would not be legal tender for the payment of a debt of $40.

Kosciuszko

Did Tadeusz Kosciuszka receive any land in the United States after the Revolutionary war?

In 1797 Kosciuszko visited the United States and was given a pension and a grant of land. However, after the passage of the Alien act by congress, he returned to Europe.

(NOTE: The following pamphlets may be obtained by sending 10 cents in coin and a large stamped self-addressed envelope for each to Central Press Bureau P O Box 126 Washington D. C.: "Who's Who in Hollywood." "Swimming," "Seeing Washington Charles P Stewart's treatise on 'Our Government." and "The World War.")

Bo-Broadway
—By JOSEPH VAN RAALTE—

NEW YORK.—An autograph hunter coming in possession of some very old newspapers sent copies to persons whose autographs he wanted.

One of the papers was sent to the King of England. 'Is Majesty commanded th' Secret'ry to mail back th' paper with an' explanation that it was inconsistent with the rule of the King to accept gifts from one who had never basked in the golden sunshine of the royal smile. Not even the Secret'ry signed the note.

Served the bounder jolly well right, I should say. Eh, wot?

BUGS SCORES AGAIN

Credit for the best line of the week goes to Brother "Bugs" Baer who said:

"Mr. Wickersham is a man who always must have the last 75,000 words in an argument."

"Bugs" can now sit back for the next six months and watch that line appear in 98 different and distinct guises—each one of which will distinctly resemble Papa.

A writer's fame may be measured, these days, by the lit'ry standing of the birds who steal his stuff.

A THORT FOR TODAY

There are 231,632 licensed and numbered dawgs in Tammany Town, not to mention bootlegged hounds bearing no license.

Last year there were 13,241 dawg bites reported to the Health Department.

Proceeding on the assumption that none of this number was bitten twice, there remained 6,986,759 persons in the city who were not chewed.

STILL MORE TO COME

A short time ago an Italian commentator said we were "Homo Americanus."

Being unacquainted with the intricacies and peculiarities of the language in which that crack was made, we let it pass.

Now, an equally famous Frenchman comes along with the statement that we are the "social-charitable-type."

Let's wait till we hear from the outlying districts in Russia before starting anything.

THE NEW SHIP OF THE DESERT

RECENT RASKOB ATTACK AT OPPORTUNE TIME FOR CAUSE OF RITCHIE
—CHARLES P. STEWART—

WASHINGTON.—That there was anything deliberately thought-up in what occurred, to take the wind, at least temporarily, out of Franklin D. Roosevelt's, Al Smith's and Owen D. Young's sails, just as Albert C. Ritchie's Democratic presidential craft was due to loom officially on the political horizon, under a magnificent press of canvas, I have no means of knowing.

All I can say, with certainty, is that, if it was engineerde intentionally, it was wonderful.

If it was a mere coincidence, it was equally extraordinary.

Consider the circumstances.

Mr. Ritchie has been, ever since the 1928 campaign, a 1932 Democratic presidential possibility, but rather secondarily so hitherto.

January 14 was the date set for his fourth inaugural address as governor of Maryland. It obviously was the ideal occasion for him to proclaim his White House candidacy, not necessarily in so many terms that there could be no mistaking.

He did it and he did it with tremendous effect.

Of course he would have missed the effect if he had bungled the job, but he could have done fully as well as he did do and still missed a good deal of it, had not opportunity for him been as wide open as it was.

There is no mystery as to the reason for the opportunity's wide openness.

It was opened for the governor by Frank R. Kent of the Baltimore Sun.

Kent is the Sun's star Washington man—has a column of politics on its front page five mornings a week.

Besides being maybe the most interesting writer in the capital, he is one of the best informed and rates with due allowance for his Bourbon Democratic prejudices) among the country's ablest authorities on his specialty. I mean to say that he counts. No character in public life is too exalted to squirm when Kent puts him on the pan.

Of an eventful morn, ten days or thereabouts before the time for Governor Ritchie's fourth inaugural, Frank devoted his column in the Sun to a story of what he described as John J. Raskob's virtual ownership of the Democratic party, through his financing of its national committee, and concluded with the plain intimation that it will be Mr. Raskob's to nominate whomsoever he may favor, on the Democratic ticket in 1932, if he has any choice at all.

John J. is accustomed to attacks from Republican sources and probably does not mind them a bit. He also cannot be unaware that certain southern Democrats disapprove of him, but doubtless classes them as Hoovercrats and is not worried by their kicking either.

Frnak Kent, however, is the real thing in Democracy, and more influential than any dozen of average leaders.

From the fact that as consequential an individual as Chairman Raskob decided he must answer the Kent criticism, it may be judged that it hurt like everything.

Accordingly he replied to it, to the essential effect that he has no notion of dictating Aunty Democracy's candidate in 1932.

It was a reply which called for a response from Frank, and the latter furnished one that was far from a retraction. Whether or not Mr. Raskob exacts full value for his political investments, he will be in a mighty strong position to insist on it, repeated the Baltimorean, adding that, as a Democrat, he considers this a very unfortunate thing.

Without suggestting that Chairman Raskob in reality is boosting for any particular presidential aspirant, it immediately becomes apparent that his correspondence with Kent (a correspondence already broadcast far and wide) will prove disadvantageous to any aspirant for whom the motor magnate is suspected of having boosted; such aspirant will be regarded by many as Mr. Raskob's pick, not the Democratic party's, and it will handicap him badly.

And it unquestionably is true that John J. and Al Smith are generally thought to have been friendly to Governor Roosevelt of New York for next year's Democratic nomination—with Owen D. Young (some say) as an alternative favorite—and with Al himself, mayhap, as a contingency.

The best it is possible to conclude, then, is that the Kent-Raskob correspondence has not done Al, Governor Roosevelt or Mr. Young any good, and the worst is that it has deflated them considerably.

In brief, we find the non-Maryland contingent of Democratic presidential possibilities in a state of decided disorganization as of January 14, the identical date set for Governor Ritchie to make a hum-dingin' speech over a nation-wide hook-up, announcing his own presidential candidacy.

It couldn't have been better timed if Frank Kent had done it with a stop-watch.

Frank and the governor are brother Marylanders and fellow townsmen, too.

Still, it may have been a mere accident that Frank chanced to write his Raskob "story" for the Baltimore Sun just when he did.

Peter's Adventures
By Mrs. Florence Smith Vincent

ANT HILL REVOLUTION BREWS

"Stuff and nonsense!" shrieked the fiery little ant, who had done her level best to stir up trouble. "I should think you Black Ants would be ashamed of yourselves to be so chicken-hearted! The very idea of being ready and willing to live on as slaves when you might be as free as the other insects of the field and forest. Haven't we done earned our right to a good time? Haven't we dug and built and hunted for our mistresses long enough? Haven't we nursed them only to make them weak, fetched and carried for them only to make them lazy? It's about time we began to think of ourselves, and our own comfort. How about it, sisters?"

"Hear, hear!" shouted some of Agitator Ant's most loyal followers. 'What do you plan to do, dear leader?"

"Start a revolution!" replied Agitator Ant, promptly. "There's nothing like a revolution to settle things. We Blacks will rise up and overthrow the Redskins!"

"Yes, and then what?" demanded Chief Engineer, who did seem to have a sensible head on her fat shoulders. "Now, sisters, listen to me and I will tell you the truth. What Agitator plans is perfect nonsense. And your trouble be upon your own heads if you do as she tells you. If you rise up and overthrow the Redskins, just as sure as you are born, in a very short time another tribe of Redskins will march upon this hill and destroy it. We are born to be slaves, and you know it, and why not remain the slaves of our mistresses whom we know and love, instead of turning treacherously upon them, only later to be taken captives by Redskins who might be much harder to live with! Out of the frying-pan into the fire—that's what it would be, sisters!"

Next: "No Revolution; Reform."

HOUSEHOLD HINTS
By MRS. MARY MORTON

MENU HINT

Lamb Stew With Vegetables
Cabbage Salad
Individual Pumpkin Pies
Coffee

This menu is very nourishing and economical. It may also be reheated and served for the second meal and will taste just as good as at the first. The peas may be left out, but they add greatly to the stew.

Today's Recipes

Lamb Stew With Vegetables.—Choose the shoulder or breast of lamb. Brown in a little fat, add hot water to cover and simmer gently until thoroughly tender. Add turnips, carrots, onions, peas if liked, and cook until they are done. Season with pepper and salt. Potatoes may be cooked with the stew or separately. Take meat and vegetables out and arrange on platter, thicken gravy and serve.

Pumpkin Pie. Filling.—Five cups canned pumpkin, one and one-fourth cups brown sugar, one teaspoon salt, one teaspoon cloves, one and one-half teaspoons cinnamon, three-fourths teaspoon ginger, one and one-half cups milk, four eggs, slightly beaten. Mix materials in the order given. Fill the crust-lined individual tins and bake in a hot oven (400 degrees Fahrenheit) for ten minutes, to cook bottom of crust, then reduce to 350 degrees (moderate) until filling is firm. It will require about 45 minutes to bake the pies. This amount will make 12 pies.

Suggestions

Use Wooden Spoon

You will find many uses for a wooden spoon. It can be left in custards, oatmeal, etc., which have to be stirred, without the handle getting hot, and it does not discolor like a metal spoon.

Family Food Guide

Every meal, milk for children, bread for all, cereal in porridge or puddings, potatoes, tomatoes (or oranges) for children, a green or yellow vegetable, a fruit or additional vegetable.

Two to four times a week, tomatoes for all, dried beans and peas or peanuts, eggs (especially for children), lean meat, fish or poultry, or cheese.

Starvation Relieves Appendicitis
—By LOGAN CLENDENING, M. D.—

The surgeon who pointed out the proper preparatory treatment of appendicitis was Dr. A. J. Ochsner of Chicago. By preparatory treatment I mean preparatory for operation. Dr. Ochsner emphasized the danger of giving cathartics to these patients, and it was his contention that unless they could be operated very early it is safer to starve them and give no cathartics until the fever and acute symptoms have subsided.

From his work comes one of the most important health rules on earth:

"Never give a person with an acute pain in the abdomen a cathartic."

All acute stomachaches, of course, are not due to appendicitis. But if the stomachache is not appendicitis the cathartic is not needed, and if it is appendicitis it is deadly dangerous. If I had acute appendicitis I would rather go out and fight a mad dog than swallow an ounce of castor oil.

It seems very hard to teach people this. As soon as they get a stomachache they say, "Something I have eaten," and rush pell mell for the medicine closet. If you ever vomit after taking a cathartic when you are ill, for heaven's sake don't repeat the dose. That is nature's way of showing you nothing is wanted in the stomach.

I heard Dr. Ochsner tell once how he found out about the no-cathartic treatment of appendicitis. There was a very rich and otherwise prominent citizen of Chicago in the old days, when aseptic surgery was young, who had frequent attacks of appendicitis. Being of so much importance, he naturally had a great array of consultants.

He was always urged to have his appendix out, but he never would consent, so the consultants, after trying unsuccessfully to make him surgery minded, fell back on the then fashionable medical treatment for the disease.

Dr. Ochsner lost track of him for several years, and then one day he met him walking in the park. In the course of the exchange of greetings the doctor asked him how his appendicitis was.

"You know, I've learned how to cure appendicitis," was the answer.

The doctor averred that he had been trying to find out for a long time and asked what the method was.

"Well, you see, you fellows would give me castor oil and salts and more castor oil all the time. And I'd get sicker and sicker, until finally I got so sick and weak I couldn't hold any of it on my stomach. I began to notice that when that time came around I started to get well. So I decided I would take the last part of the treatment first. Since then, whenever I have an attack I just go to bed, refuse all food, water or salts, and I get well in about four days."

All this sounded sensible, and from it was derived the now famous Ochsner treatment for appendicitis.

EDITOR'S NOTE: Four pamphlets and three articles by Dr. Clendening can now be obtained by sending 10 cents in coin for each pamphlet and 2 cents in coin for each article, wtih a self-addressed, stamped envelope, to Dr. Logan Clendening, in care of this paper, or Central Press Association, 1435 East Twelth street, Clevland, O. The pamphlets are: "Reducing and Gaining," "Infant Feeding," "Instructions for the Treatment of Diabetes" and "Feminine Hygiene." The articles are: "Normal Diet," "Diet of the Expectant Mother" and "Tuberculosis."

Discourage Superiority Complex
—By MRS. VIRGINIA LEE—

Inferiority complexes do a lot of harm. But the superiority complex, especially as applied to some families, is often a menace to happiness.

The families that take the attitude that "no one is good enough for our Mame or Arthur" should be deflated. The chances are that many people are plenty good enough and said Mame or Arthur is very likely to find tough going when she or he falls in love and the family turns up its nose at the loved one. And if these same young people marry in spite of the family opinion, the young in-laws are quite apt to develop an inferiority complex if they did not have it before.

"Dear Virginia Lee: I am a girl 20 years old, live at home and pay my board regularly. Despite the fact that I have a good position and am practically self-supporting, it is very difficult for me to bring young men to my home.

"Personally I think it is the only way to command the respect of the boys to bring them to the house. My family do not object to this when they are talking to me, but they make it so obvious that my male friends are not wanted that I hesitate to ask them to my house.

"My family run down every person I bring to the house, and their argument is that the party I bring is not 'good enough for me'. I go with young men who are respected in the community and are perfect gentlemen. It is most uncomfortable to try to entertain anyone in my home. I have talked with my family on several occasions, but never seem to reach any understanding. Have you any solution for a case of this sort?

"WHAT'S THE USE."

I hardly know what to advise. You might threaten to leave home unless the family superiority complex is kept in abeyance. If you can't prevail on the members of your household to look to your interests, you have to be strong minded enough to entertain in spite of them. I suspect your people are afraid of losing your board money.

CURLY: If you're MADLY in love with the boy, Curly, speak to him next time you meet.

HELEN: Offhand, and without knowing anything more about the two couples in question than I can gather from your letter, I should say that your friend Mary and her boy friend, whom she thinks she loves so dearly, should keep their respective loves to meditate upon on beautiful moonlight nights, and be true to their mates. Devastating the lives of two people who have given nothing but love and devotion, is not a very good way to gain happiness.

SUNSHINE: I couldn't possibly answer when you asked me to, Sunshine. So sorry. I think you are perfectly right about wanting to finish school. And there is no harm at all in holding hands in a moving picture show with the man to whom you are engaged.

Soiled Puff May Injure Skin
—By GLADYS GLAD—

Some women are so inconsistent in their efforts to achieve and retain beauty that it is small wonder that many of them fail in their attempts. Take the story of Jean, for example.

Jean was in the cast of one of the shows in which I played. A very sweet girl, Jean, and one of the most fastidious individuals that you'd care to meet. She was immaculate about her person. She'd spend hours after a show cleansing her skin, using only the best of creams and lotions. And then, contrarily, she'd apply her powder—ever so carefully—with the grimiest little puff I've ever had the misfortune to see!

I'd often tried to remonstrate with her, but she'd only shrug her shoulders.

"I simply couldn't part with this little puff, Gladys," she'd say. "I've become positively attached to it."

One day I gingerly picked the grimy miscreant up with my fingea and thumb and deposited it none too gently in the waste basket. And when Jean discovered her loss she was almost heart-broken.

"Oh Gladys," she wailed. "My favorite puff! And I do so hate to break in a new puff!"

And then and there I gave that lady a bit of advice. And I want those of you who are Jeans at heart to pay particular heed to my words.

"Listen, Jean," I said. "You ought to be thoroughly spanked! Don't you know that one of the worst things you can do to your skin is to use a soiled puff on it? You've such al ovely skin now that I hate to see you mistreat it in that way.

"When you pass your puff over your face, it picks up whatever oil and dust may have accumulated on your skin. And after three days of use you may rest assured that your puff is in a dangerously unclean state. It may look reasonably clean, but the dirt often sifts down into the deep nap, and is not apparent.

What's the use of spending hours in cleansing your skin if you grind dirt and grime into it afterward by using a soiled puff? And that's just what you do!

"You don't have to discard the puff and break in a new one. A few minutes of rubbing and squeezing in soapy water, a rinse in clear, and your little favorite will be clean again."

I personally think that the wisest and most hygienic course is to use little pads of cotton for powdering. These bits of cotton may be discarded immediately after they have been used, and will eliminate any chance of your having a soiled puff in your boidoir.

ANSWERS TO QUERIES

Skin Bleach

Sally R.: I presume that you are referring to the lactic acid bleach. This bleach is composed of two ounces of rose water, one ounce of glycerine and four ounces of lactic acid.

Reduce Legs

Anxious, C., Mary S., Janet E. C., Nell and Fascinating Fanny: It would be impossible for me to print my method of reducing and shaping knees, calves and ankles in this brief space. However, the process is fully outlined in my article on "Care of the Feet and Legs."

EDITOR'S NOTE: While it is impossible for Miss Glad to answer beauty questions by mail, she will be happy to send you her pamphlets on "The New Figure" and "Beauty Culture" if you will write her, care of this paper, enclosing a stamped, self-addressed envelope and 10 cents in coin for each to cover cost of printing and handling. For the articles on "Care of the Hands and Nails" and "Care of the Feet and Legs," 2 cents in coin for each, and a self-addressed, stamped envelope are required. Personal questions on beauty will be answered through Miss Glad's daily column.

Lang Falcons Beat Springfield Five 29 - 18

SPORT SNAP SHOTS

FRAMED by Phil

Steve Phillips, popular Xenia starting judge, who knows just about all there is to know about this phase of harness racing, has talked the stewards of the Ohio Shortship Racing Association into using the barrier system of getting the trotters and pacers away the coming season.

Steve put up such a convincing argument in favor of the plan at the recent meeting of stewards of the association at Marion, O., that he won his case. As a result the barrier plan will be given a trial during the thirteen-week summer program of the circuit, which is comprised of ten cities, including Wapakoneta, O., Grand Rapids, Mich., Fort Wayne, Ind., Greenville, Marion, Mansfield, Elyria, North Randall, Kalamazoo, Mich., and Urbana.

The season opens at Urbana May 25 and winds up with a five-day meeting at the North Randall track, beginning August 17.

The Xenia starter has long been a proponent of the barrier idea; in fact Steve was responsible for introduction of the system in harness racing in this country, although the barrier is extensively, almost universally used in harness racing in European countries.

Steve has frequently started harness horses from a barrier in the South and he once was given permission to try it out for three days at Goshen, N. Y., in a grand circuit meet.

* * *

The barrier is used in starting running races and Steve believes that eventually the harness racing game will adopt it. The local starter has an idea, moreover, that he can improve on the type of barrier in vogue in running meets.

Steve thinks a somewhat different barrier device would be better adapted to harness horses and is giving the question considerable thought.

It is his opinion the barrier, if used in harness meets, should be shot from a gun or some similar contrivance, straight across the track. Barriers now in use, when released, snap upward in front of the horses, a factor which would doubtless frighten the wigglers until in time they became accustomed to it. However, if the wire, drawn taut, would snap quickly from one side of the track to the other, the trotters and pacers, their heads held high, would hardly notice anything, he believes.

* * *

The advantage of the barrier plan, as Steve sees it, is not so much the fact a certain amount of unnecessary scoring would be eliminated, but the delay before each heat would be minimized to a great extent, the delay in question being due to mishaps such as tires coming off and other irritating things. The drivers take their sulkies to the barn, take their own sweet time about making minor repairs, while everyone else, including other drivers and spectators, twiddle their thumbs and wait impatiently for the field to be assembled again.

KEEPING IT HOT

Stove League Gossip

The battle for Sunday baseball freedom in that cradle of liberty, Philadelphia, now taking place, is of interest wherever ball fans have their habitat. Though you may never be in Philly on Sunday, and if you ever are you may not feel the immediate need of a game of ball to digest, the current effort to install baseball as a legal Sabbath sport in that city is highly important.

* * *

Sunday baseball in Philadelphia may do much to preserve the contour of the National League as at present constituted.

* * *

If Sunday ball were available to Quaker City folk the result would be immediate and gratifying to the bankroll of that city's National League entry, the Phillies.

* * *

The Phillies being on display only during the week days in the past, Quaker City folk have failed to come out in great droves to view their losing efforts. Instead, they waited for the champion A's to come home before asking the boss for a day off.

* * *

Now, were Sunday baseball o. k. on half of those wasted summer Sundays the Phils would be at home and on display and the number of folk on holiday on Sundays in a city the size of Philly is terrific.

* * *

Of course, the A's would do additional business themselves, but the Connie Mackmen in these days of their glory are quite prosperous, Sunday ball or no Sunday ball.

* * *

Poor National League attendance in recent years is one of the reasons there has been recurrent talk of shifting this National League franchise elsewhere—Baltimore, Milwaukee, Detroit and other big spots.

* * *

But with Sunday ball in Philly as in Cincinnati and Boston, other National League weak links, such talk would be just talk.

DEFENSIVE PLAY IS FACTOR IN VICTORY OVER KIBLER QUINTET

Visitors Obtain Only Two Points During First Half Of Game

By PHIL FRAME

Unable to pentrate the closely-knit defense of the Lang Chevrolet Falcons, the vaunted Springfield Kibler Clothes basketball team bowed to the Xenia semi-pro quintet by a margin of 29 to 18 in a well-played game at Central High gymnasium Tuesday night.

The Falcons gave a remarkable defensive exhibition in the first half and the visiting team, with a number of former star Springfield High and Wittenberg College courtsters in its lineup, was limited to two points in the first sixteen minutes of play, Langs having a 10 to 2 advantage at halftime.

Two baskets by Joe Smittle, a pair of fielders by "Bulldog" Smith and a basket by Nolen Putnam gave the Falcons a ten-point lead before Davidson, Kibler center, hit the net from long range in the last sixty seconds of play in the first half.

After the rest period, the Falcons had things more their own way than ever during the early part of the second half. In the last seven minutes three replacements were made in the Falcon linenup and the Kibler basketeers enjoyed a little scoring spree of their own, finding the net frequently from the middle distances.

The Springfield quintet gave a good account of itself but was handicapped by the lack of tall players. As a result the Falcon five was able to control the ball most of the time.

Nolen Putnam, who tallied nineteen points against Kirk's Weatherstrips a week ago, continued his fine marksmanship, scoring four baskets and adding a free throw to top both teams in scoring with nine points. Joe Smittle, who played the entire game at a forward position for the Falcons, contributed eight points and Smith kicked in with seven. Inserting himself into the Springfield lineup toward the close of the last half, Feldmann, manager of the Kibler team, tallied six points on three baskets to lead his team in scoring. Lineups:

Kibler Clothes.	G.	F.	P.
Castillo, f	0	1	1
Pitzer, f	0	0	0
Davidson, c	2	0	4
Feldmann, c	3	0	6
Conn, g	0	0	0
Patterson, g	0	0	0
Knotts, g	2	1	5
Hamilton, g	1	0	2
Totals	8	2	18

Lang Falcons.	G.	F.	P.
Wilson, f	1	1	3
Smittle, f	4	0	8
Gegner, f	1	0	2
Smith, c	3	1	7
Ruse, c	0	0	0
M. Putnam, g	0	0	0
N. Putnam, g	4	1	9
Yeakley, g	0	0	0
Totals	13	3	29

Referee—Patterson, Miami.

ALLEGED KIDNAPER RETURNED TO XENIA TO SERVE SENTENCE

Pending an investigation to determine his correct age, Howard Whorbrey, Indianapolis, Ind., apprehended by Xenia police after he is alleged to have abducted a Dayton taxicab driver and held up a farmer east of Xenia January 6 was returned to Xenia from Dayton Tuesday night and lodged in the county jail to serve out a fine of $300 and costs and a ninety-day jail sentence imposed by Municipal Judge E. Dawson Smith for carrying concealed weapons.

Meanwhile, the youth's mother, who claims her son is only 17, will seek to obtain his birth certificate in Indiana, where he was born.

When arrested Whobrey gave his age as 18 and Xenia police surrendered the youth to Dayton authorities for prosecution on additional charges of pointing firearms and making menacing threats.

In the event it is definitely established Whobrey is at least 18 years old, Dayton authorities plan to seek grand jury indictments against him. However, if the the mother proves her son is under age, only delinquency charges may be placed against him in juvenile court.

Indiana authorities also want Whobrey for parole violation as he was paroled from an Indiana reform school.

The youth's arrest was brought about when the taxicab driver he kidnaped escaped his captor by a ruse and summoned police.

WILMINGTON WINS FROM ANTIOCH FIVE

After making an unexpecetdly good showing in the first half, Antioch College's Division "B" basketball quintet weakened in the second half and was defeated by Wlimington College basketeers, 29 to 10 on the Quaker floor Tuesday night.

Wilmington's advantage at the half-way point was only 9 to 6, but Antioch was limited to four points in the second half as compared with twenty Wilmington added to its own total. The game was listlessly played.

The victory was the seventh straight for Wilmington and marked Antioch's fifth successive defeat.

Antioch cagers will face Cedarville College at Yellow Springs Saturday night.

LONG AND SHORT OF IT ON COURT TEAM

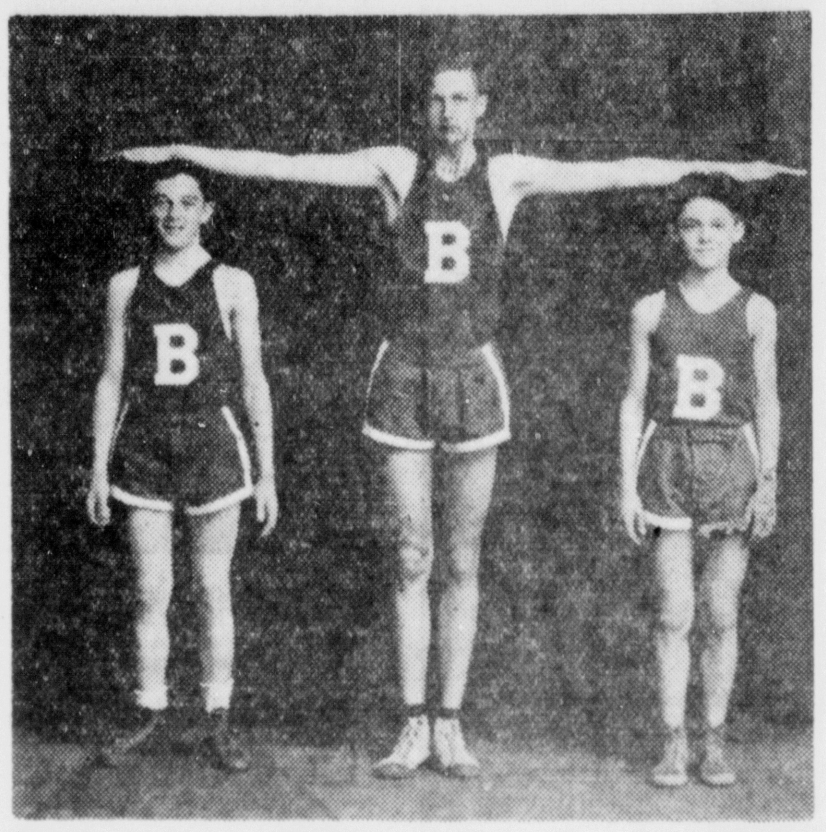

Here is the long and short of it on the St. Brigid Parochial High School basketball team which will play its first home game of the season Thursday night this week at Central High gymnasium, a return contest with St. Mary's High of Urbana.

The player with the excessive height, towering above two of his teammates, is none other than John King, who measures six feet, three inches no matter whose yard stick you use. He is, as you have perhaps already guessed, the center on the St. Brigid quintet. Shown at the left of the picture is Joseph Fletcher while on the right is Guido Peavento, both of whom are forwards.

St. Brigid was defeated by St. Marys' on the Urbana floor two weeks ago, but the margin of victory was not great and the Xenia basketeers are determined to even the score Thursday night, the contest being called for 8 o'clock.

SPYING ON SPORTS

BY WILLIAM RITT

Central Press Sports Editor

So "Vance and DeBerry" is no more!

The singular is correct for reference is not to the two individuals who are very much alive, but to the famous battery they composed so long for Brooklyn, a combine probably forever ended.

Release by the Robins of the veteran Hank DeBerry destroys one of baseball's most famous batteries. The Robins, wanting young Ernie Lombardi from Oakland, Hank has been shipped down the river to the coast so that Brooklyn's pennant prospects may be brighter.

Since early last season DeBerry was doomed to go. Manager Wilbert Robinson in the heat of the last pennant campaign experimented and for the first time in ten years over any considerable period Dazzy Vance hurled his speeder to a mitt that did not encase Hank DeBerry's left hand.

For years DeBerry decorated the roster of the Flatbush Fusilliers only because he did a better job of catching Vance than any other maskman in the business. But Hank had begun to slip and by mid 1930 it was young Lopez who squatted behind the plate when Vance went to the hill. DeBerry remained on the bench.

* * *

"Batteries for New Orleans," bawled a Southern League umpire on a late summer day in 1920, "Vance and DeBerry!" And thus was launched a baseball combination that endured for a decade.

Brooklyn scouts watched Vance hurl a few of his twenty-one victories in 1921 and the club grabbed him. But — "Better take DeBerry, too," the Brooklyn management was advised, "he knows more about catching Vance than anyone else in baseball." That's how Hank came to the National League.

Always, through their association, Vance was the star while DeBerry played foil. But he never semed to mind. A story still told illustrates Hank's attitude to his position as shadow of the great Dazzy.

Back in 1929 when Vance's $25,000 salary was a National league topic, the Pirates saw Hank walking toward their bench.

"Here," chuckled Pie Traynor, "comes the other half of that $26,000 battery."

"Pie," answered the unperturbed Hank, settling down on the Pirate bench, "maybe Dazzy gets the top dough and maybe my pay isn't so hot, but this is a big sight better than being down on the farm rousing at 3 a. m. to wrestle with the cows."

* * *

The breakup of the Vance and DeBerry battery recalls that in a majority of like cases it was, strangely enough, the catcher who dropped out of the big time first.

This was so with the famous batteries as Mathewson and McCormick, Johnson and Street, Pennock and Schang, Wood and Bedient, Alexander and Killefer, Walsh and Sullivan, and so on.

It might be a charming sentiment to chronicle that Vance and DeBerry formed the last of the great battery combinations of baseball. But it isn't true. There is another great pitcher-catcher combination doing duty in the big leagues today and it may be many years before it is dissolved.

This battery—Lefty Grove and Mickey Cochrane, the Athletics' star duo—is comparatively young in years and if the pair stick around as long as the Vance and DeBerry combine did, we'll have them on hand for another ten years.

VETERAN SUCCUMBS

MILLERSBURG, O., Jan. 28.—Aaron Davenport, 91, one of Holmes County's four remaining Civil War veterans, was dead today at his home here following a lingering illness.

BOWLING

The Greene County Lumber Co. bowling team, leader of the Recreation League, won a trio of games at the expense of the last-place Lang Chevrolet Co. in a league match Tuesday night. The league leaders totalled 2,750 pins, Brickel having a series of 586. Leach topped Langs with 536. Box score:

Gr. Co. L. Co.			
Brickel	204	193	189
Bales	177	168	171
Dice	181	193	159
H. Spahr	158	225	174
Peterson	198	163	197
Totals	918	942	890

Lang Chevrolet Co.			
Peters	131	160	162
Dunevant	111	154	185
Bales	145	128	156
Leach	158	183	195
Pickles	143	162	140
Totals	688	787	838

N. Y. STOCK MARKET

NEW YORK, Jan. 28.—Most of the active stocks were under selling pressure in the early trading today. The bears attempted a mild raid of the steel, electrical manufacturing and other stocks which have been under pressure of late and forced prices down a point or two.

QUOTATIONS

New York stock market quotations received from W. E. Hutton and Co., Mutual Home Bldg., Dayton, at 2:50 p. m. daily:

	Yesterday	Today
American Can	112⅞	109⅜
Am. Rolling Mill	29¼	28⅜
Amer. Smelting	45½	44
Anaconda Copper	34	32½
Atlantic Ref.	21¼	21¾
A. T. & T.	188¾	185¾
Bethlehem Steel	51½	49
Chesapeake & Ohio	44⅜	43
Col. G. and E.	36½	35⅝
Continental Can	50¾	50
Gen. Foods	52⅜	51½
General Motors	38⅝	37⅝
Grigsby-Grunow	3¾	3½
Hudson Motors	22⅝	21¾
Kroger	24⅞	24
Packard	9¾	9⅜
Para-Publix	45⅜	43½
Penn. R. R.	63	62⅛
Prairie Oil and Gas	14	13⅝
Proctor and Gamble	68½	67
Radio Corp.	14½	13⅝
Sears-Roebuck	51	49¼
Servel Inc.	7	6⅝
Sinclair Oil	12⅛	11⅞
Standard of N. Y.	24	23⅝
Standard of N. J.	48	47¼
Studebaker	21⅜	20⅞
United Aircraft	25¾	24⅞
U. S. Steel	142¾	139⅞
Warner Bros.	17⅛	16½
Woolworth	58⅞	57
Cities Service	18⅜	17½

MARKETS

LIVE STOCK

PITTSBURGH LIVESTOCK

PITTSBURGH, Jan. 28.—Hogs: receipts 1,800; holdover 600; market mostly 10 to 15 cents lower; packing sows and pigs about 25 cents off; 140-10 lb. weights $8.50 @8.60; 200-230 lbs. $8.25@8.50; 230-250 lbs. $8.00@8.25; 250-300 lbs. $7.65@7.50; pigs largely $8.35@8.50; packing sows mainly $6.25; a few best $6.50.

Cattle: receipts 550; little change in market; common to medium cows $4.00@4.75.

Calves: receipts 350; market not established; asking sharply higher for low choice vealers; best held around $14.00.

Sheep: receipts 100; market very slow; not any choice lambs offered; a few best handyweights held higher on around $10.00.

CHICAGO LIVESTOCK

CHICAGO, Jan. 28.—Hogs receipts 28,000, market 10c lower. Top $8.15; bulk $6.40@8.10; heavy weight $6.80@7.40; medium weight $7.25@8; light weight $7.85@8.10; light lights $7.90@8.15; packing sows $6.15@6.60; pigs $7.25@8.10; holdovers 8,000.

Cattle—receipts 11,000; market steady, calves: receipts 2,000, market steady. Beef steers: good and choice $11.50@15; common and medium $6.50@11; yearlings $7@13. Butcher cattle: heifers $5@11; cows $3.75@7; bulls $4@6.50; calves $7.50@12; feeder steers $6@9; stocker steers $5.50@8.50; stocker cows and heifers $4.50@7.

Sheep—receipts 11,000, market steady, medium and choice lambs $8.75@9.50; culls and common $6.50@8; yearlings $6.25@8.40; common and choice ewes $2@5; feeder lambs $7@8.25.

XENIA LIVESTOCK

Heavies	$ 6.95@ 7.20
Mediums	7.40@ 7.60
Light Lights and Pigs	7.70@ 7.80
Roughs	5.25@ 5.75

DAYTON LIVESTOCK

HOGS

Receipts, 5 cars; market 20c lower.

Heavies, 260-300 lbs.	$ 7.30
Heavies, 230-260 lbs.	7.90
Mediums, 200-230 lbs.	7.90
Lights, 150-200 lbs.	8.00
Lights, 130-150 lbs.	7.80
Pigs, 130 lbs. down	6.50@ 7.25
Light Sows	6.00@ 6.50
Rough Sows	5.00@ 6.00
Stags	4.00@ 4.50

CATTLE

Receipts, light; mkt., slow and around 50c.

Veal calves, ext. top	$10.00 down
Med. veal calves	9.00 down
Culls	8.00 down
Best butcher steers	7.00@ 8.50
Med. butcher steers	5.00@ 7.00
Best fat heifers	6.00@ 7.00
Medium heifers	4.50@ 5.50
Medium cows	3.50@ 4.50
Best fat cows	4.50@ 5.50
Bologna cows	2.00@ 3.00
Bulls	4.00@ 5.50

SHEEP

Sheep	$2.00@4.00
Spring lambs	6.50@7.50
Seconds	5.00 down

PRODUCE

CHICAGO BUTTER

CHICAGO, Jan. 28. — Butter receipts, 4,690 tubs; creamery extra, 28c; standards, 28c; extra firsts, 26 1-2@27c; firsts, 25 1-2@26c; packing stock, 15@17c; specials, 28 1-2@29c.

CLEVELAND PRODUCE

CLEVELAND, Jan. 28. — Butter: extra, 28c; standards, 28c; market unsettled; eggs: extra, 19c; firsts 18½c; market, steady; live poultry: heavy fowls, 21c; medium fowls, 17@18c; leghorn fowls 16@17c; heavy broilers, 21c; leghorn broilers, 15c; ducks, 25c; geese, 15@16c; old cocks 13c; market, steady; stags, 20c; capons, No. 1, 28@33c; apples, per bu., various varieties, $1.50@2; potatoes, Round White, 90c@$1 per 60 lb. sack.

DAYTON PRODUCE WHOLESALE EGGS

Fresh eggs, dozen	22c
Dressed Turkeys, (wholesale), lb.	45c

Retail Prices

Dressed hens, per pound	38c
Country butter, pound	35c
Creamery butter, pound	33c
Eggs, per dozen	25c
Dressed ducks, per pound	38c
1930 Fries, pound	38c
Dressed turkeys (retail)	50c
Live Turkeys, lb.	40c
Geese, per pound	30c

Prices Paid at Plant

Hens	17c
Leghorn Hens	12c
Young Geese	10c
Ducks, per pound	15c
Old Roosters, lb.	12c
Young Chickens, lb.	17c
Turkeys, pound	30c

WHOLESALE BUTTER

(By Miami Valley Co-operative Milk Producers Ass'n)

Butter, lb.	32c

XENIA PRODUCE

Live Poultry and [illegible]

(Corrected Daily by Greene Bros., 524 W. Second St., Xenia, O.)

Eggs, dozen, paying, extras	18c
Good hens	17c
Good Fries	17c up
Old Roosters	11c
Leghorn hens, 4 lbs. up	14c

"I Hope Your Example Will Compel The Adoption Of Sanitary Methods"

Says

DR. THOS. J. McLAUGHLIN

Chairman State Board of Health, State of Rhode Island

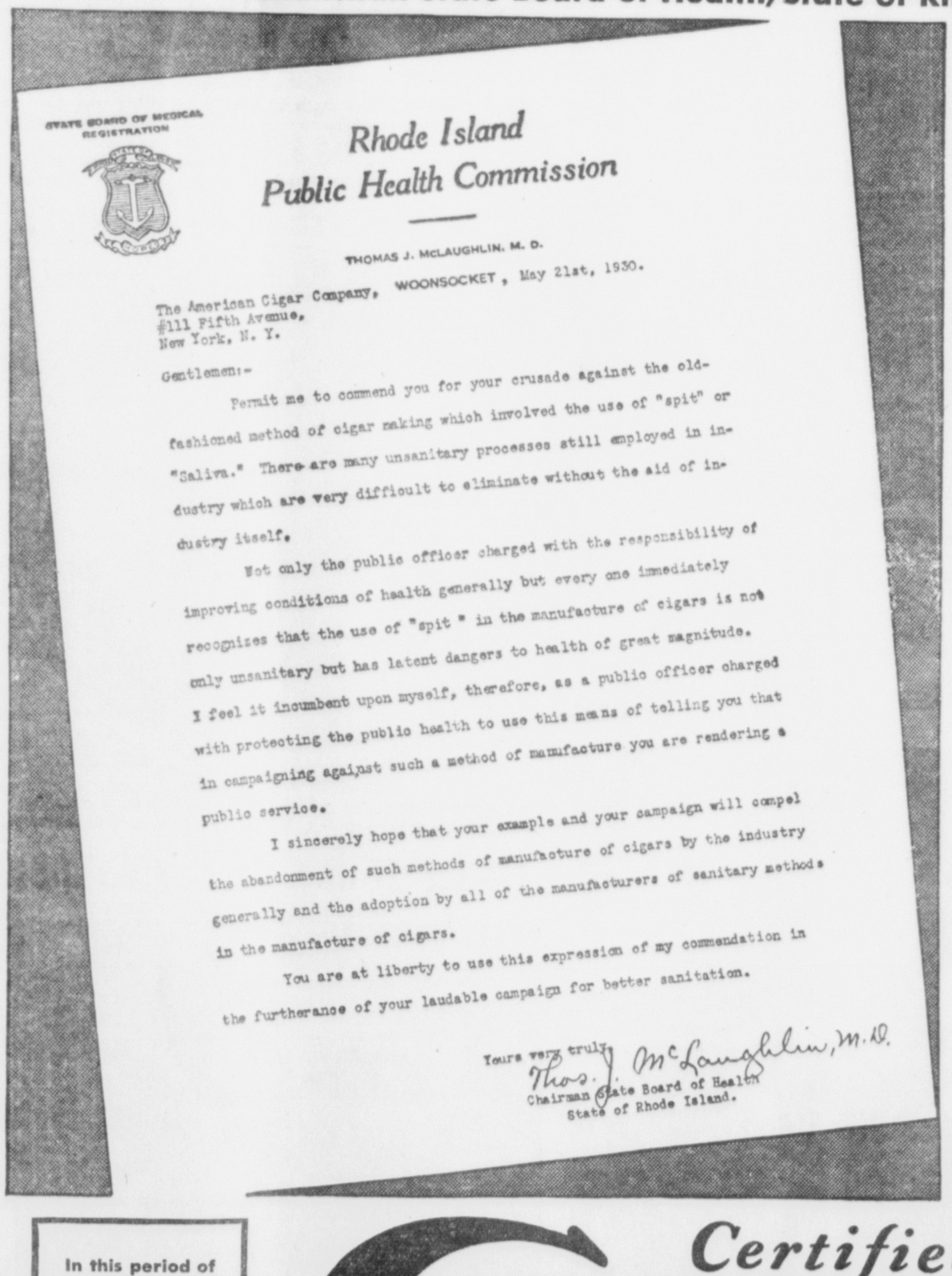
STATE BOARD OF MEDICAL REGISTRATION

Rhode Island Public Health Commission

THOMAS J. McLAUGHLIN, M. D.

WOONSOCKET, May 21st, 1930.

The American Cigar Company,
#111 Fifth Avenue,
New York, N. Y.

Gentlemen:-

Permit me to commend you for your crusade against the old-fashioned method of cigar making which involved the use of "spit" or "Saliva." There are many unsanitary processes still employed in industry which are very difficult to eliminate without the aid of industry itself.

Not only the public officer charged with the responsibility of improving conditions of health generally but every one immediately recognizes that the use of "spit" in the manufacture of cigars is not only unsanitary but has latent dangers to health of great magnitude.

I feel it incumbent upon myself, therefore, as a public officer charged with protecting the public health to use this means of telling you that in campaigning against such a method of manufacture you are rendering a public service.

I sincerely hope that your example and your campaign will compel the abandonment of such methods of manufacture of cigars by the industry generally and the adoption by all of the manufacturers of sanitary methods in the manufacture of cigars.

You are at liberty to use this expression of my commendation in the furtherance of your laudable campaign for better sanitation.

Yours very truly,
Thos. J. McLaughlin, M.D.
Chairman State Board of Health
State of Rhode Island.

...one of 56 health officials from 56 different points approving Cremo's crusade against spit or spit-tipping.

Every smoker, every wife whose husband smokes cigars, should read Dr. McLaughlin's letter.

"Who are the friends of 'Spit'?"

YOU MAY WELL ASK THIS QUESTION WHEN 56 IMPORTANT HEALTH OFFICIALS HAVE WRITTEN SO STRONGLY AGAINST THE EVILS OF SPIT OR SPIT-TIPPING.

Dr. McLaughlin writes: "Permit me to commend you for your crusade against the old-fashioned method of cigar making which involved the use of 'spit'."

The war against spit is a crusade of decency. Join it... Smoke Certified Cremo — a really wonderful smoke — mild — mellow — nut-sweet! Every leaf entering the clean, sunny Cremo factories is scientifically treated by methods recommended by the United States Department of Agriculture.

In this period of cold weather and cracked lips, above all insist on a cigar—free of the spit germ.

Certified Cremo

... THE GOOD 5¢ CIGAR THAT AMERICA NEEDED

© 1931 American Cigar Co.

TELLING the WORLD'S NEWS with PICTURES

Faro Played with Shell Game Rules

The faro equipment shown in the center doesn't in the least resemble the three shells and peas which so often are conspicuous at fairs, circuses and carnivals. The fate of the $50,000 that Mrs. Myrtle Blacklidge Tanner (left), Collector of Internal Revenue at Chicago, put into a faro swindle made it look like the shell game, so police are hunting for Nicky Arnstein (left, below) as the master mind. Edward Litsinger (right), who advanced the $50,000 that Mrs. Tanner lost, is trying to find out whether he stands any chance of getting his money back.

From Texas to Times Square

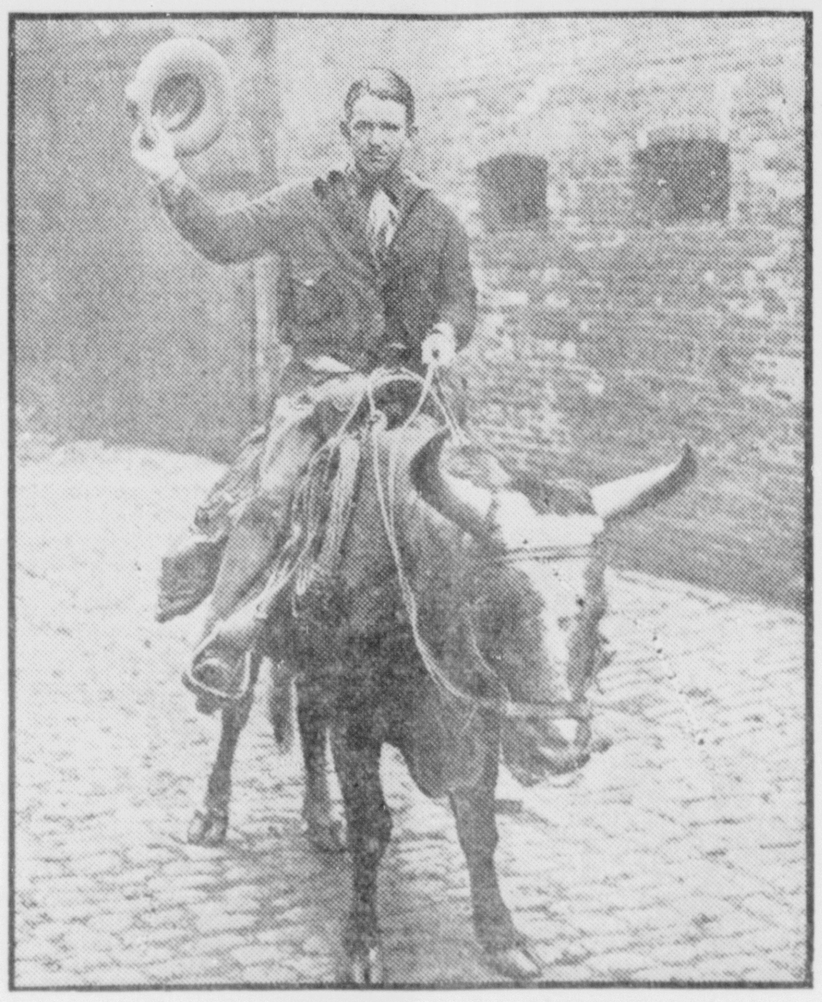

With a shout of greeting to New Yorkers, Ralph Sanders, cowboy from Brownsville, Texas, completes his 2700-mile jaunt on bullback from his home town to New York City. The trip required 254 days, and Sanders' trained bull wore out seven pairs of iron shoes along the way.

Garbage Scow Seized With Rum Cargo

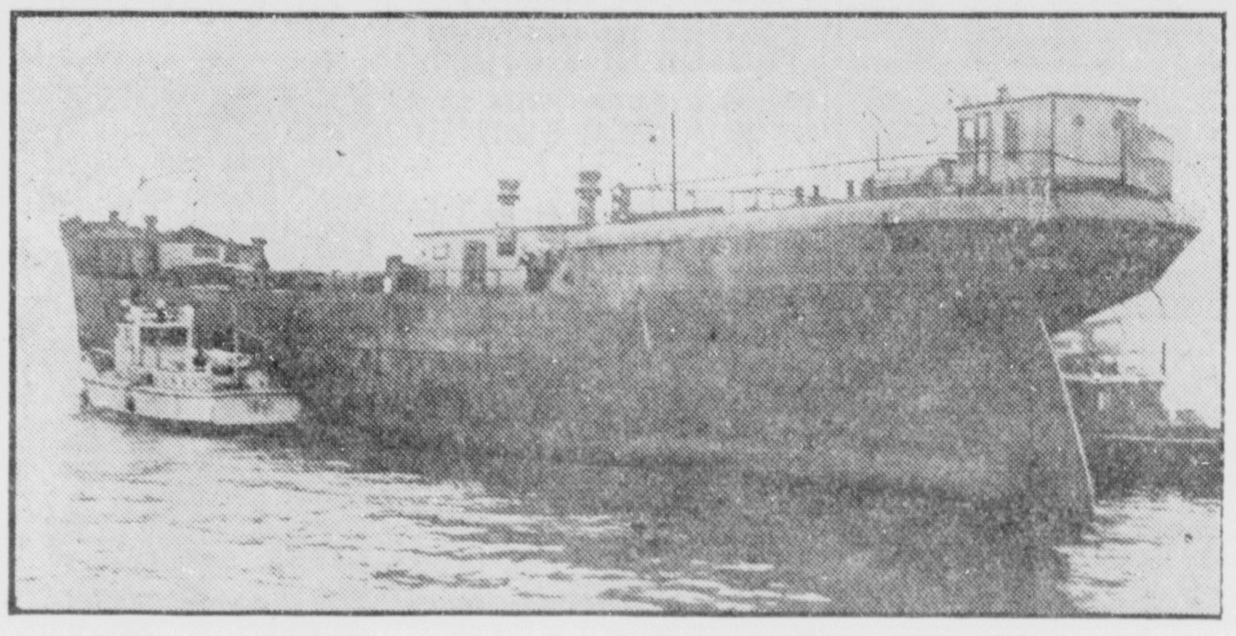

The garbage scow "Brooklyn," of Newark, N. J., used to dump the garbage of the Metropolitan area off the Jersey coast. It was seized by a Coast Guard patrol and on examination revealed a cache of 1,200 cases of liquor aboard. The scow was overtaken by the patrol boat in lower New York Bay while en route to its pier at Newark, N. J.

Tunney Turns to Geography

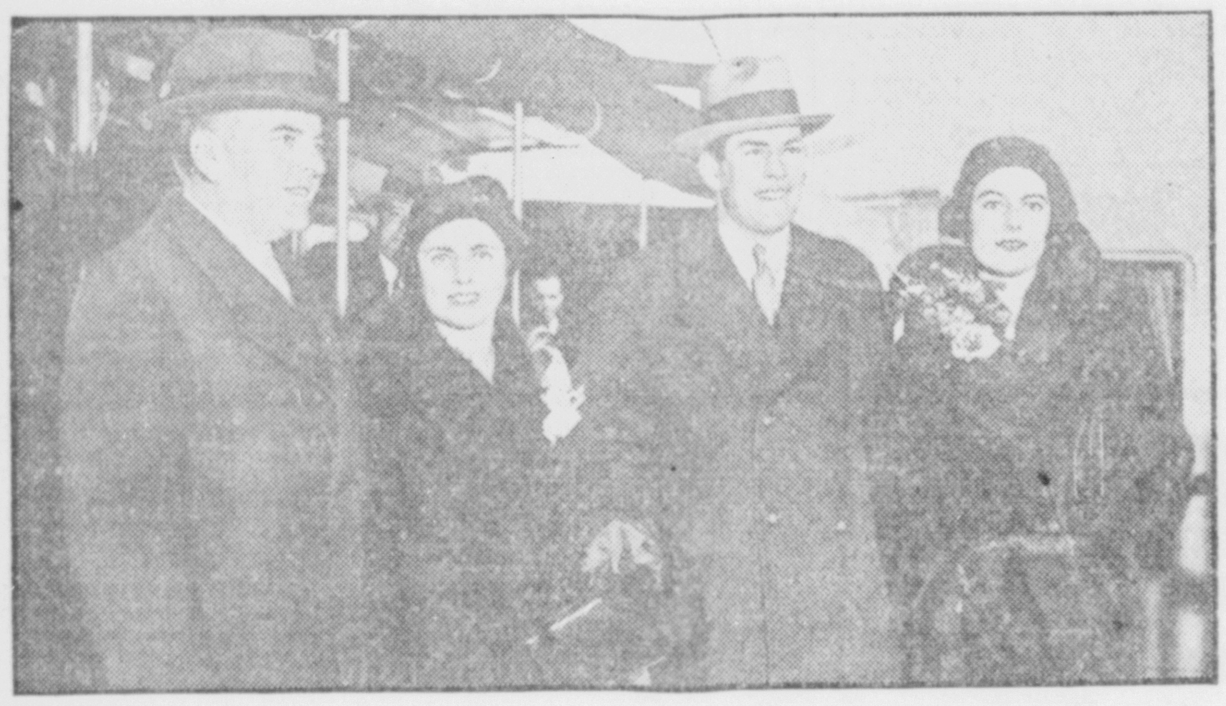

Shakespeare is being allowed to accumulate book worms while James J. Tunney, retired heavyweight champion and Mrs. Tunney, shown together at right, study the scenery and sights of the Holy Land. They sailed from New York on the S. S. Conte Biancamano with Dr. and Mrs. Oliver LaGorce, at left. La Gorce, a vice president of the National Geographic Society, and Tunney are interested in Georges Haardt's Expedition to Asia, but deny they'll accompany the explorers.

Governors Study Welfare Problems

Heads of seven Eastern States gather at Albany, N. Y., to discuss problems of mutual interest, particularly what steps can be taken by the various commonwealths to avert periods of depression. The delegates to the conference shown are, (seated) Governor Norman Case of Rhode Island, Governor Roosevelt of New York, Governor Morgan Larson of New Jersey. Standing, left to right, are: Lt. Governor Lehman of New York, Governor Wilbur Cross of Connecticut, Charles Reitell (representing Governor Pinchot of Pennsylvania) and Governor Joseph B. Ely of Massachusetts. The seventh State's representative at the conference, S. P. Busch, representing Governor White of Ohio, is not in this group photograph

DONATES TELESCOPE AS MEMORIAL

Mrs. D. A. Dunlap

With her son, D. Moffat Dunlap, Mrs. D. A. Dunlap of Toronto, Canada, is to donate one of the finest astronomical observatories in the world as a memorial to David A. Dunlap who died six years ago. The telescope is under construction in England and will be in charge of the department of astronomy, University of Toronto.

Revolution's Victim

This photo tells more graphically than words, the fate of Count Belosersky, exiled Russian nobleman. Below, as he was under the old regime, a general in the czarist days, and top, as he looks today, a wandering musician on streets of Berlin, Germany.

New York City Gang War Is On

Goodtime Charlie "Chink" Sherman (left) was taken to the Polyclinic Hospital, where Arnold Rothstein died, with twelve stabs and three bullets in his chest. Sherman is said to be a gambler of the plunger type, and was "put on the spot" outside the Club Abbey, New York City. Mavis King (center), pretty cabaret girl, accompanied Sherman to the hospital, but was extremely reticent concerning the gunplay when questioned by police. Arthur "Dutch" Schultz (right), quick-triggered beer czar, is said to be lying near death, bullet-ridden and battered, in a hideaway Long Island sanitarium, where he was rushed with four of his wounded gunmen, following the pitched battle in the Club Abbey (above).

QUEEN OF WINTER SNOW CARNIVAL

Among the winter queens is Miss Betty Johnson, just chosen to rule at the Big Pine Snow carnival, at Big Pine, Cal., early in February.

Only Woman Member of N. Carolina State House

Mrs. B. Frank Mebane, of Spray, N. C., holds seat Number 1 in the North Carolina State Legislature this session, in addition to being the only woman member of the House. She enjoys the distinction of heading the highly important House Committee on Charity and Welfare Agencies.

Parrot Tells of Murder

Detectives walked into the New York City apartment of Frank Yitkas (inset) as he explained, "Two men murdered my wife." The woman's body lay partly under a bed, a blood-stained axe beside it. Suddenly a voice came from another room, "Papa, don't! Don't! Don't!" It was the parrot shown above with policeman. Yitkas was arrested. Later he confessed.

Probable Olympic Star

Grace Wolfe, of Dorchester, Mass., a member of the Olympic Skating Club, and holder of New England skating championships, is considered an excellent prospect for the 1932 Olympic speed skating races in this country.

Spain Again Faces Dictator's Rule

A movement to re-establish a military dictatorship in Spain is under way, according to reports from Geneva. The Duke of Alba (above), Spain's Foreign Minister, is reported as having departed for Madrid to attend an important Cabinet meeting.

Going Home Again: to Jail

Forty-seven girls piled into this sightseeing bus and a police van in New York City to be shipped back to Bedford Reformatory to continue sentences for immorality convictions. Eleven were mothers and held their tiny mites close as a crowd of 2,000 gaped and jeered as they left. One girl is still held in a city prison. She will be the pawn in a test case for freedom, which may bring liberty to the others.

Shuns Controversy

Refusal of Comptroller J. R. McCarl, above, to rule on the issuance of checks to the three power commission appointees over whom the senate and President Hoover are quarreling, eliminates that angle as a solution of the problem.

Broadcast From North Pole

Sir Hubert Wilkins (right) revealed his plans for a broadcast to the United States from the North Pole over a world-wide hookup, speaking in a record-breaking international broadcast over a network of stations in the United States and Australia, during which he answered questions fired at him from Sidney, Australia, 13,000 miles away, by newspapermen in a record interview. The famous explorer shared honors with another world-famous traveler, Robert L. "Believe It or Not" Ripley (left).

ASK FORECLOSURE; WIFE IS PLAINTIFF IN DIVORCE ACTION

Two foreclosure actions, one for $7,336.55 and a second seeking to recover $7,415.30, have been filed in Common Pleas Court by The Virginia Joint Stock Land Bank, Charleston, W. Va., a corporation engaged in the business of making farm loans and issuing bonds.

By virtue of liquidations, mergers and consolidations of various companies, the Charleston bank now owns a note and mortgage executed by John R. Atkinson and Frances Ruth Atkinson to The First Joint Stock Land Bank, Dayton, on which $7,336.55 is due from the Atkinsons, Earl L. Shank, Glenna Shank, L. C. Stephens, William E. Watson and O. C. Flowers, according to one petition. Others named defendants in the action claim some interest in the mortgaged property, the plaintiff avers.

The second suit seeks to recover $7,415.30 from J. W. Stevenson and Arminid Stevenson, Harry W. Kline and Blanche V. Kline, the plaintiff claiming the Stevensons executed a note and mortgage which it now owns. Mortgage liens are also claimed by others named defendants in this action.

The Charleston bank seeks to have all liens marshalled and paid in the order of their priority, and appointment of receivers to collect rents and profits accruing from the mortgaged properties.

Miller and Finney and J. W. Wilson are attorneys for the plaintiff.

DIVORCE SOUGHT

Leona Wilson, as mother and next friend of Mary Irene Keible, a minor, has brought suit in Common Pleas Court seeking a divorce for her daughter from William E. Keible, on grounds of gross neglect of duty and extreme cruelty. The couple was married February 27, 1928. One child, Geraldine, 2, was born of the union. The wife seeks to be decreed custody of the child, asks for alimony and for household goods, as well as a restraining order enjoining the defendant from selling or disposing of the three rooms of household furniture they own.

FORECLOSURE SOUGHT

Foreclosure and sale of mortgaged property in the event of nonpayment of $7,395.08, alleged due on a loan, is sought in a suit filed in Common Pleas Court by the Peoples Building and Savings Co. against John Sukola and Verona Sukola. Claiming interests in the property, situated in Beavercreek Twp., Fred C. Brewer, Edna M. Brewer, Elwood C. and Rosa E. Muma Chenoweth are named codefendants. C. W. Whitmer is attorney for the plaintiff.

ASKS DIVORCE

Complaining her husband refuses to accompany her to any places of amusement, Mary Wright has filed suit in Common Pleas Court for a divorce from Gus Wright, whom she married in 1919. They have no children. The plaintiff charges gross neglect of duty and extreme cruelty. According to the petition, the plaintiff, shortly after her marriage, bought a home at 707 E. Third St., and made a down payment of $400. Since then the couple has jointly kept up the payments. The plaintiff asks alimony and desires to be awarded the property and household furniture, free of her husband's dower interest.

TWO WIN DIVORCE

Joseph R. Ward has been granted a divorce from Mary Elizabeth Ward in Common Pleas Court on grounds of gross neglect of duty and extreme cruelty. They were married June 12, 1922. The plaintiff was awarded custody of their minor child, Chadeane Ward, 6.

On grounds of extreme cruelty Pauline Fox has been given a divorce from Lawrence Fox.

PAYMENT ORDERED

In the case of the Associated Investment Co. against W. J. Simms and others in Common Pleas Court, on application of The Lang Chevrolet Co., a co-defendant, the plaintiff has been ordered to pay either a storage lien for an auto truck levied on by the sheriff under a court judgment or deposit with the clerk of courts sufficient funds to pay all costs, including storage charges.

APPRAISAL APPROVED

Partition of property has been denied but appraisal of the premises, free of dower, at $175 has been confirmed in the case of Marion S. Heitz against George Schlesinger and others in Common Pleas Court.

WINS JUDGMENT

The Peoples Building and Savings Co. has recovered a judgment of $711.63 against Homer Hudson in Common Pleas Court.

NOTE JUDGMENT GRANTED

A judgment for $1,237.25, due on a cognovit note, has been awarded in favor of John T. Harbine, Jr., in a suit against Edna Burrell and T. A. Lewellen in Common Pleas Court.

VALUE ESTATES

Estate of H. G. Warner, deceased, has a gross value of $14,200.75, including personal property worth $4,200.75 and real estate valued at $10,000, according to an estimate on file in Probate Court. Debts amount to $1,625.59 and there is no cost of administration, leaving a net value of $11,626.16.

Gross value of the estate of Justus M. Glass, deceased, has been placed at $7,423.50. Debts and the cost of administration total $1,071.50, leaving a net value of $6,352.

Estate of John E. Munger, deceased, has an estimated gross value of $6,460. Deducting debts and the cost of administration totalling $1,007.34, the estate has a net value of $5,452.66.

ADMINISTRATORS NAMED

Administrators for ten estates have been appointed in Probate Court as follows:

Earl Short, as administrator of estate of John C. Short, late of Xenia, with $500 bond. L. B. Stingley, Ralph O. Spahr and Dennis Padgett appointed appraisers.

Kittie Gentner, as administratrix of estate of John H. Gentner, late of Beavercreek Twp., with $500 bond. Lawrence Coy, Ralph Moon and George Tonis named appraisers.

Stella Funderburg, as administratrix of estate of Charles Funderburg, late of Fairfield, with $3,000 bond. John Esterline, Charles Downey and George Funderburg named appraisers.

E. L. Stormont, as administrator of estate of H. H. Stormont, late of Cedarville Twp., with $1,000 bond. W. S. Hopping, W. C. Williamson and A. M. Stormont appointed appraisers.

H. C. Fisher, as administrator of estate of Abigail Hite, late of Jefferson Twp., with bond of $15,000.

Mary M. McCollum, as administratrix of estate of Matilda McCollum, late of Xenia, with $5,000 bond. John A. Nisbet, Paul Espey and R. O. Wead named appraisers.

H. C. Fisher, as administrator of estate of A. L. Fisher, late of Bowersville, with $3,000 bond. K. M. Johnson, C. E. Ream and W. A. Bowermeister named appraisers.

Theodore A. Zink, as administrator of estate of Anton Zink, late of Beavercreek Twp., with bond of $32,400.

Calvin C. Pratt, as administrator of estate of Edward R. Pratt, late of Xenia, with bond of $4,000.

L. T. Marshall, as administrator of estate of Simeon Badgley, late of Xenia, with bond of $2,500.

AUTHORIZE SALE

Private sale of personal property belonging to the estate of Hannah Bailey, deceased, has been authorized in Probate Court.

APPOINT EXECUTOR

Appointment of C. E. Thuma as executor of the estate of John A. Thuma, deceased, without bond, has been made in Probate Court. Frank Shigley, R. J. Moorman and A. J. Barnes were named appraisers.

Edith L. Luten has been named executrix of the estate of John H. Luten, deceased, bond being dispensed with. William Thompson, Upton Flatter and Charles Brewer were appointed appraisers.

Orin Lee Gartrell and Bert Copsey have been appointed joint executors of the estate of Thomas M. Gartrell, late of Spring Valley, without bond.

MARRIAGE LICENSES

James Robert Powell, Dayton, bushmaker, and Sarah Elizabeth Ball, 121 N. Columbus St., Xenia. Rev. S. R. Amos.

Fred Ponder, 135 Orange St., Xenia, tire dealer, and Irma Hunt, 230 W. Main St., Xenia. Rev. Sharp.

Clarence J. Weakley, Cedarville, laborer and Mabel Harding, E. Main and Foraker Sts., Xenia. Rev. M. B. Lewis.

Frank Smith, Springfield, O., truck driver, and Addie Martin, 635 Fair St., Xenia. Rev. Williams.

Lewis E. Hawk, 18 Stelton Road, Xenia, and Beulah Ratliff, 504 Cincinnati Ave., Xenia. Rev. E. W. Morris.

CEDARVILLE

Mrs. Margaret Milroy was hostess to the members of the Home Culture Club at her home Tuesday afternoon.

Misses Margaret and Fannie McNeill are visiting their sister in Belle Center, O.

The Research Club held it annual banquet Tuesday evening at the Houston Inn in South Charleston. Thirty-three members were present. The decorations were green and white, the colors of the club. A four-course turkey dinner was served. A program was enjoyed in the parlors after dinnner. A vocal duet was sung by Mr. and Mrs. Lloyd Confarr and a number of spirituals and ballads by Mrs. W. H. Tilford of Xenia. Rev. Tilford, gave a splendid talk on "America."

Tuesday evening, Miss Esther Waddle entertained a number of friends in honor of Miss Glenna Waddle, who has entered nurses training school in Miami Valley Hospital in Dayton, O.

Mr. and Mrs. Roscoe McCorkell of Xenia, were at home to a number of their Cedarville friends Saturday evening.

Rev. and Mrs. W. P. Harriman were called to Detroit last week by the death of Mrs. Harriman's brother, Mr. D. A. Morrison, who died suddenly of a heart attack, while at church. He is survived by his widow and five sons. He was taken to Scotstown, Quebec, Canada, for burial.

Mr. George Hardy of New York City was the recent guest of Mr. and Mrs. W. R. Watt.

The Rook Club was entertained the past week by Mrs. H. C. Lewis at her home on S. Main St.

Mrs. H. C. Schick entertained eight tables of cards at her home Wednesday afternoon at 2 p. m. Out of town guests who enjoyed the occasion were Mrs. Roscoe McCorkell and Miss Elsie Kennedy, Mrs. H. E. Eichman, Mrs. G. W. Kuhn, Mrs. Myler of Xenia.

The Golden Rule Class of the Methodist Episcopal Church will entertain their husbands Wednesday evening in the church parlors.

"The secret of service," says Gasoline Ike,
"Is treating all comers exactly alike.
"This rule never fails thoughtful folks to impress,
"You'll find it will bring you tremendous success."

At Your Service

EARLY and late—day and night—that's how we're getting joy out of life. You've no idea how joyous life is to us! You'll pardon this personal enthusiasim, will you not?

Swigart Bros.
E. Second St.

"Indeed, Man, My Second Cup!"

COFFEE

Lower prices on fresh Roasted Coffee, you get it fresh from our roaster as usual.

Extra Special
FETZ BLEND
is mild and mellow
20c lb. or 2 lbs. for 38c

FETZ BROS.
Phones 42, 43

End of the Month Sale!

We clear our stock with this extraordinary event—
You Save 1-4 to 1-2 and Even More

We're determined to rid our stocks of all odds and ends and broken lots to make room for new values of the new season. This is one of the most important sales the Bargain Store has offered. Be here promptly at 9 o'clock Thursday for choice of bargains.

WHITE GOODS DOMESTICS

Pepperell Sheets
Sensational Sale of Pepperell Sheets 95c
First quality, seamless, bleached, 81x90, 72x90. $1.00

45c Pepperell Sheeting
81 inches wide. Bleached 3 yds. $1.00

35c Pepperell Sheeting
7-4 Unbleached 4 yds. $1.00

Unbleached Muslin
36 in. good weight. Fine and smooth. 11 yds. $1.00

Genuine "Hope" Muslin
Nationally known brand. 10 yds. $1.00

36 In. Percales
Fast colors. Light and dark. 10 yds. $1.00

15c Dress Ginghams
32 in. Dress Ginghams. Fancy patterns, fast colors. 10 yds. $1.00

81x99 Pepperell Sheets
Each $1.00

Pillow Cases
Splendid 42x36 quality. Wide hems. 6 for $1.00

Pillow Tubing
Good heavy quality, 36 in. wide pillow tubing. Very special. 6 yds. $1.00

Feather Ticking
32 in. A. C. A. Ticking. Heavy grade. 4½ yds. $1

27 in. White Outing. 10 yds. $1.00

Fancy Cretonnes
Colored drapery cretaonnes. Lovely patterns. 10 yds. $1.00

36c In. Dress Prints
Amazing sales. Fine quality dress prints. Beautiful patterns, fast colors yd. 16c

LINOLEUM FELT BASE RUGS
9x12 Size. for $4.97

Old Fashioned Calicos. 16 yds. $1.00

Millinery Sacrifice

$1.95 Values at
$2.95 Values at
$3.95 Values at
$1

Look— choice of fine felts, velvets, combinations, metallics and every new midwinter style and shape.

Brand New Silk Dresses

They are brand new—they are amazing values.

2 $2.95 each or for $5

Sizes 14 To 50
Bring sister or friend to share these savings.
All brand new lovely Paisley Printed Rayons. They are the smartest frocks you ever thought possible at this price.

GIRLS' DRESSES
Sizes 7 to 14. Regular 98c frocks in fast color prints and broadcloths. 69c
2 for $1.25

1 Lot Women's
HOUSE DRESSES
Fast color prints, —organdie trimmed. 69c
2 for $1.25

Men's Overalls
Blue denim. 220 wt. Full cut, triple stitched. Sizes 32 to 42. 79c

Boy's Blouses
Higher priced, well made blouses neat patterns.
3 for $1.00

Part Linen Crash
The popular part linen toweling. Bleached or uncleached 10 yds. $1.00

Comfort Batts
3 lb. Quilted Batts. First quality 50c

Outing Flannel
36 in wide Good heavy wt. Light or dark patterns. 8 yds. $1.00

89c Work Shirt's
Men's extra heavy blue work shirts. Extra full cut. Well made. 14 1-2 to 17 .... 69c

Bias Tape 8c or 2 for 15c

O. N. T. Thread 4c Spool 4 for 15c

50c Toilet Cream—1-2 Price.

MISCELLANEOUS

Make a Bed Comforter. 36 in. Comfort Challies. Lovely patterns and colorings. 10 yds. $1.00

Chamberlain's 50c Toilet Cream or Toilet Water 25c

$1.00 Nordica Beauty Set 50c

Delnap Special San Napkins, dozen 23c

48c Jersey Bloomers. Women's and Misses' Rayon striped Jersey bloomers. 3 Pr. $1.00

Outing Pajamas and Skirts for little tots. Values to 69c. 3 for $1.00

10c and 15c Kerchiefs for women and misses. Lovely embroidery, etc. 15 for $1.00

O. N. T. Crochet or Pearl Cotton 3 for 25c

Men's Wear

$1.50 Pajamas
Men's two-piece pajamas in fancy broadcloth and print material $1.00

Flannel Shirts
Outing flannel shirts. Collar attached. Grey, brown, fancy stripes. 89c values, 14 1-2 to 17. 2 for $1.00

Boys' Cambray Shirts
Collar attached. Well made. 3 for $1.00

Men's Wool Flannel Shirts
Gray and Khaki flannel Shirts, $1.48 values $1.00

$1.48 to $1.95 Sweaters
Some fancy part wool. Also heavy fleeced coat sweaters $1.00

Children's Overalls
Stiefel Stripe Coveralls. Sizes 2 to 10 .... 48c

Boy's Sheep Lined Coats
Moleskin cloth. Good pelts. Well made $2.48

Men's Shirts and Drawers
1 lot Men's ribbed and fleece lined shirts and drawers. 79c values. Not all sizes. 2 for $1.00

Trench Coats
$5.95 value. Just five to sell. Wonderful for rainy days .. $1.95

To 48c Track Pants
Newest fancy patterns with elastic at waist bands. Full cut and fast colors. 3 for $1.00

Outing Night Shirts
Men's Outing Flannel Night Shirts, $1.00 value 79c

Men's Fancy Socks
First quality fancy rayon dress socks in all sizes. 6 Pr. $1.00

Work Socks
15c value. No seams 9c

Wool Socks
For Men and Boys. Hi tops. 3 pr. for $1

89c TABLE DAMASK
Permanently linenized table damask, 66 in. wide. Very special, yd. 69c

TOTS' ALL WOOL SWEATER AND TAM SETS
Values to $1.95. Out they go $1.00

Xenia Bargain Store

24 NO. DETROIT ST. Mr. J. O. Williams, Mgr. XENIA, O.

Classified Advertising

THE GAZETTE IS THE MEDIUM

through which the general public can always have its wants supplied.

THE GAZETTE will not be responsible for more than one incorrect insertion of an advertisement.

Notice of errors, typographical or otherwise, must be given in time for correction before next insertion.

Advertisements are restricted to proper classification style and type.

THE GAZETTE reserves the right to edit or reject any advertisement.

Closing time for classified advertisement for publication the same day is 9:30 a. m.

ANNOUNCEMENTS
1 Card of Thanks
2 In Memoriam
3 Florists; Monuments
4 Taxi Service
5 Notices, Meetings
6 Personal
7 Lost and Found

BUSINESS CARDS
8 Cleaning, Pressing, Laundering
9 Dressmaking, Millinery
10 Beauty Culture
11 Professional Services
12 Roofing, Plumbing, Heating
13 Electricians, Wiring
14 Building, Contracting
15 Painting, Papering
16 Repairing, Refinishing
17 Commercial Hauling, Storage

EMPLOYMENT
18 Help Wanted—Male
19 Help Wanted—Female
20 Help Wanted—Male or Female
21 Help Wanted-Agents, Salesmen
22 Situations Wanted
23 Help Wanted—Instruction

LIVE STOCK—POULTRY—PETS
24 Dogs—Canaries— Pets
25 Poultry—Eggs—Supplies
26 Horses—Cattle—Hogs

MISCELLANEOUS
27 Wanted to Buy
28 Miscellaneous For Sale
29 Musical Instruments—Radio
30 Household Goods
31 Wearing Apparel—Shoes
32 Groceries—Meats

RENTALS
33 Where to Eat
34 Apartments—Furnished
35 Apartments—Unfurnished
36 Rooms—With Board
37 Rooms For Rent—Furnished
38 Rooms For Rent—Unfurnished
39 House—Uunfurnished
40 Houses—Furnished
41 Office and Desk Rooms
42 Miscellaneous For Rent
43 Wanted to Rent
44 Storage

REAL ESTATE
45 Houses For Sale
46 Lots For Sale
47 Real Estate For Exchange
48 Farms For Sale
49 Business Opportunities
50 Wanted—Real Estate

1 Card of Thanks

MRS. SUSIE THOMAS and family wish to thank Rev. L. Wessel, Sisters of Charity, friends and relatives who were so kind and attentive during the illness and death of their son and brother, Joseph G. Thomas.

3 Florists; Monuments

FLOWERS for all occasions. R. O. Douglas, Florist. Ph. 549-W.

5 Notices, Meetings

NOTICE TO High School students of Xenia Twp.—Students traveling 2 mi. or more one way to high school are entitled to .05c per mi. one way each day attending school. Students will be required to get a certificate of days from a high school official. Four months, Oct., Nov., Dec. and Jan. will be payable after Feb. 1, 1931. R. E. Bryson, Clerk.

7 Lost and Found

LOST—Friday, between McKinley School and Charles St., tortoise shell-rimmed spectacles. Finder please leave at Wagner's.

FOUND—Woman's tan kid glove. Call at Gazette.

10 Beauty Culture

SINCE fracturing my ankle, have moved my Beauty Shop to my home, 12 Leaman St. and am continuing all my beauty work, including haircuts — 25c. Eleanor Dimmitt.

11 Professional Services

RUNNERS mended in silk hose. 15c a stocking or two for 25c. Leave at Mina Hat Shoppe.

12 Roofing, Plumbing

WE RE-WASHER any spigot for 10c each, every Tuesday. "Master Quick." A. R. Jones. Phone 157-W.

PIPES—Valves and fittings for all purposes. BOCKLET'S line of plumbing and heating supplies are the best. The Bocklet-King Co., 415 W. Main St.

16 Repairing, Refinishing

SHOE REPAIRING special for one week. Men's half-soles and rubber heels, $1.25. Ladies', $1. C. & D. Shoe Shop, 17. N. Whiteman.

GARAGE STORAGE, general auto repairs. Ernest Dillton, mechanic. Central Garage, 17 N. Whiteman.

17 Commercial Hauling

MOVE WITH GILBERT. Our motor vans mean speed and saving for your transfer work. Dayton, Xenia and Wilmington Motor Line. 136 W. Main, Xenia. Phone 464.

MOVING STORAGE—General trucking. Lowest rates. Lang Transfer. Phone 728. Second and Detroit Sts.

25 Poultry, Eggs, Supplies

FOR SALE—Pure bred Barred Rock cockerels. Ph. 85-F-5.

BABY CHICKS
GUARANTEED TO LIVE
Custom Hatching
XENIA CHICK HATCHERY, INC.

FRESH EGGS—25c doz. from Purina Chow—fed hens. Will deliver Wed. and Sat. Edward E. Jackson. Ph. 1229-W.

26 Horses—Cattle—Hogs

GOOD BIG farm horse. O. H. Snyder, New Jasper Pike, Ph. 5.

26 Horses—Cattle—Hogs

20 BLACK SHOATS. O. W. Lawless, Van Eaton Road, 4 mi. from Xenia.

GOOD TEAM of black mare mules. 3 yr. old this spring. W. V. Lackey, New Burlington.

DUROC BRED GILTS for sale. March and April farrows. R. C. Watt and Son, Cedarville, O.

27 Wanted To Buy

WANTED—Sour cream, direct shipper's price. Cash. Wolf's Dairy, rear 220 S. Whiteman St. Ph. 194.

28 Miscellaneous for Sale

FAN BELTS for all makes of cars. Get your Exide batteries here. The Carroll-Binder Co., E. Main St.

FORDSON TRACTOR and plow for sale or trade for hogs. Phone 138-F-2, Yellow Springs.

CLOVER SEED, Red, Mammoth, Alsike, $14 per bushel. D. A. Oliver. Call 47-R-3. Bowersville.

I WANT TO SELL 50 shares of Hooven and Allison common stock. Address Box 21.

FOR SALE—Pocahontas Coal, $6.50 per ton. C. O. Miller Elevator, Trebeins, O.

USED VACUUM cleaners, $4.75 each at Eichman's Electric Shop, W. Main St.

FUDGE AND SON'S wrecking yard, So. Collier St. Good price paid for your old car.

29 Musical—Radio

PIANOS FOR SALE—$5.00 monthly John Harbine. Allen Building.

A REAL RADIO value—The Jackson Bell at Mendenhall's, W. Main St. Also a cheap used electric set.

30 Household Goods

TWO BEDS and springs, leather rocker, bed davenport, chairs and tables. 129 Chestnut and High. Phone 814.

35 Apartments Unfurnished

3-ROOM modern apartment, second floor, very central. Also garage. Call 217 E. Market St.

4-ROOM apartment, modern, heat and water furnished. Call Geo. Dodds and Sons Granite Co. Ph. 350.

FIVE ROOM apartment, modern, newly decorated throughout. Call 728.

5 ROOM apartment, second floor, modern, good location two blocks from Court House. Phone 111, Gazette Office.

39 Houses—Unfurnished

6-ROOM HOUSE, W. Market St., square from McKinley School. Modern except furnace. Call 1060.

6-ROOM HOUSE with gas, water and electricity. Rent cheap. Dr. A. C. Messenger.

41 Office and Desk Rooms

3 OFFICE ROOMS in Kingsbury Bldg., Detroit St. Call The Criterion.

42 Miscellaneous for Rent

GARAGE near Shoe Factory for rent. John Harbine, Allen Building.

45 Houses For Sale

6-ROOM COTTAGE, semi-modern. Garage. 3 squares from Court House. T. C. Long, Green St.

49 Business Opportunities

DO YOU NEED MONEY?
If so, Call, Phone or Write
The Central Acceptance Corporation
Room 1, Allen Building
Phone, Main 1234

CHATTEL LOANS. Notes Bought. Second Mortgages. John Harbine, Allen Building.

57 Used Cars For Sale

ONE INTERNATIONAL Dump Truck. Interchangeable body, 1929 model, six speed dual tires. This truck only slightly used. A bargain. See Harness, Bales and Thomas, 17 Allen Bldg., Xenia.

1930 ESSEX COACH—like new, $365.00; Buick Master 6 touring, $50.00. McCoy Garage, N. Detroit St.

59 Auction Sales

5½% AND 6% Farm Loans. B. F. Thomas, loan agent. Harness, Bales and Thomas, 17 Allen Bldg., Xenia, Ohio.

PUBLIC SALE

On the J. J. Hunter farm, located 1¼ mi. west of Catawba, 5 mi. east of New Moorefield on Asbury Chapel Road at Vernon cemetery, the following described property

THURSDAY, Jan. 29, 1931
At 12 Noon
At 12 Noon, Prompt:

35 head of dairy cattle, 21 cows, 19 thoroughbred Jersey and 2 Guernseys, 14 heifers, ranging from 1 to 2 yrs. 75 head of Hampshire hogs, 10 brood sows, to farrow March 1; 39 head of shoats weighing about 80 lbs. Full line of farming implements.

HUNTER N. ROSS,
Welkert and Gordon, Aucts.
Fred Stormont, Clerk.

60 Horses, Cows, Etc.

DEAD STOCK
We Pay Top Prices
FOR
HORSES And COWS
Of Size
Call 454
Xenia Fertilizer And Tankage Co.

On the Air From Cincinnati

WEDNESDAY, JANUARY 28

WLW:
5:00—Words and Music.
5:30—Brooks and Ross.
6:00—Bradley Kincaid.
6:15—Hotel Sinton Orchestra.
6:30—Melodists.
6:45—Lowell Thomas.
7:00—Amos 'n' Andy.
7:15—Jolly Time Revue.
7:30—Phil Cook.
7:45—Smith Orchestra.
8:30—Hotel Gibson Orchestra.
9:00—Studio Orchestra.
9:30—Camel Pleasure Hour.
10:30—Variety.
10:45—Bob Newhall, sport slices.
11:02—Greystone Orchestra.
11:30—Crosley Theater of the Air.
12:00 Mid.—St. Nicholas Plaza Orchestra.
12:30 a. m.—Jones' Gibson Orchestra.
1:00-1:30—Castle Farm Orchestra.

WKRC:
5:00 p. m.—Casino Orchestra.
5:15—I. L. Greenwald program.
6:00—Orpheum program.
6:15—Studio.
6:20—Ogden Book Review.
6:25—Happy Feet.
6:30—Marie Turner.
7:00—Morton Downey.
7:45—Chevrolet program.
8:20—U. S. Marine Band.
8:30—Eddie Schoelwer.
8:45—Toscha Seidel, violinist.
9:00—Fast Freight.
10:00—Murder In The Studio.
10:30—Columbia Concerts program.
11:00—Witching Hour.
11:32—Lown's Orchestra.
12:00 Mid.—Eddie Schoelwer.

WCKY:
6:45 p. m.—Popular Dance Tunes.
7:00—Amos 'n' Andy.
7:30—Bill and Bob.
7:45—Ellis Frakes; Hilda Stephens.
8:00—Ragamuffins.
8:15—Gene and Paul.
8:30—Vibrant Melodies.
9:00—Hill Billy Kid.
9:15—Hollywood Lights.
10:15—Piano, accordian and banjo.
10:30—Betty May.
10:45-11:00—Hill Billy Kid.

WSAI:
6:45 p. m.—Uncle Abe and David.
7:00—St. Nicholas Plaza Orchestra.
7:15—Organ program.
7:25—Better Business Bureau talk.
7:30—Scull program.
7:45—Back of the News in Washington.
8:00—Listerine program.
8:15—Radiotron Varieties.
8:30—Concert orchestra.
9:00—Orchestra.
9:30—Palmolive hour.
10:30-11:00—Sports program.

THURSDAY, JANUARY 29

WLW:
5:00 p. m.—Brazilian American program.
5:30—Plantation Days.
6:00—Bradley Kincaid.
6:15—Hotel Sinton Orchestra.
6:30—Dog Talk, Dr. Glenn Adams.
6:45—Lowell Thomas.
7:00—Amos 'n' Andy.
7:30—Phil Cook.
8:00—Los Amigos; The Friends.
9:00—Armco Band.
9:30—Concert Orchestra.
10:00—Hollingsworth Hall.
10:32—Variety.
10:45—Bob Newhall, Sports Slices.
11:00—Old Masters program.
12:00 Mid.—Jones Gibson Orchestra.
12:30 a. m.—Castle Farm Orchestra.
1:00-1:30—St. Nicholas Plaza Orchestra.

WKRC:
5:00 p. m.—Thirty Minute Men.
5:15—I. L. Greenwald program.
6:00—Orpheum program.
6:30—Marie Turner.
7:00—Morton Downey.
7:15—Studio.
7:30—Flight O' Time Man.
7:45—Beltzhoover Bright Lights.
8:00—R. B. Aristocrats.
8:15—Barbasol program.
8:30—News comments.
9:00—Eddie Schoelwer.
9:15—Nox Novelties.
9:30—Mystery play.
10:30—Poets Gold.
11:02—Mansion Orchestra.
11:32—Bernie Cummins Orchestra, St. Paul.
12:00 Mid.—Eddie Schoelwer.

WCKY:
6:45 p. m.—Popular dance program.
7:00—7:15—Amos 'n' Andy.
7:30—Blue-Green-Blues.
7:45—Hill Billy Kid.
8:00—First Nighter.
8:30 — Cincinnati Christian Glee Club.
9:00—Blackstone Plantation.

WSAI:
5:30-5:45 p. m.—Rinso talkie.
6:45—Uncle Abe and David.
7:00-7:30—St. Nicholas Plaza Orchestra.
7:45—Public health talks.
8:00—Fleischmann hour.
9:00—Birthday party.
9:30—Jack Frost's melody moments.
10:00-11:00—Lucky Strike Dance Orchestra.

MOTHER HONORED

DIJON, Jan. 28.—Because she is mother of sixteen children, France today bestowed the red ribbon of the French Legion of Honor upon Mme. Eugene Bathelier. Eleven of her children are boys, and all assist in the care of the farm where the family lives.

STARS OF RADIOLAND

Harriet Lee

When Harriet Lee was drafted from a role in a Shakespearean repertoire company in a radio playlet she discovered she could sing. She is now a featured contralto soloist appearing several times a week. Too bad there isn't television in every home!

Radio Creates Language All Its Own Scribe Finds

By MILDRED MASON

WITH the advance of radio comes the development of new words and phrases, which if you consult Mr. Webster, are not found in his dictionary. For instance, such words as microfright, announcerrial, listeners-in, dialers, (meaning those who dial radio sets), and others have come into being during the age of the radio. All of which goes to prove that radio has a language of its own just as any other new invention has always had.

An interesting argument has come up as to the word "airlanes" ..which has the exclusive right to it, aviation or radio? The word has frequent usage in aviation stories and while it is not to be found in dictionaries it is not considered bad English to use it. Recently it was announced to the radio world that Paul Whiteman was reputed to have one of the best orchestras over the NBC "airlanes." So it is up to aviation and radio to argue it out—which has exclusive right to the word.

SANDERSON—CRUMIT ON AIR

Again the team of Julia Sanderson and Frank Crumit will be heard over the radio, Thursday evening they will present a program of popular selections, both solos and duets over station WCKY, Covington, at 9 o'clock.

FEATURE VARIED PROGRAM

The Brazilian American Coffee from 5 to 5:30 o'clock over the NBC network through WLW Cincinnati, will consist of a group of popular numbers by an orchestra, a group of solos sung in Spanish, a marimba duet and a violin solo, it is announced.

TO ADVISE BRIDES

Mrs. Emily Newell Blair, authoress and vice chairman of the Democratic national committee, will give advice to brides in a broadcast over WLW, Cincinnati, Thursday at 9:45 a. m. "It is the responsibility of the modern woman to develop the new home," Mrs. Blair says.

ORCHESTRAS ON AIR

If you want to dance Thursday evening just take a look at some of the good dance orchestras on the air through Cincinnati stations: WLW—Isham Jones and his Hotel Gibson Orchestra, 12 midnight and Wayne King and his orchestra, 1 to 1:30 oclock; WSAI—Rudy Vallee and His Connecticut Yankees, 8 o'clock and B. A. Rolfe and his Lucky Strike Orchestra at 10 o'clock; WKRC—Bernie Cummins' Orchestra from St. Paul at 11:30 o'clock.

INTRODUCING WAYNE KING

The picture in this column today introduces you to Wayne King, who with his orchestra, is opening a two weeks' engagement at the new St. Nicholas-Plaza Hotel, Cincinnati, beginning Thursday. They will be heard daily through WLW.

WAYNE KING

FORMER XENIAN TO RECEIVE DIPLOMA

Wilbur A. Labron, former Xenian and son of Mrs. W. A. Labron, E. Market St., will receive the degree of Doctor of Optometry from the Northern Illinois College at commencement exercises of the graduating class to be held Friday in Harris Auditorium, St. James Church, Forty-sixth and Ellis Ave., Chicago.

Mr. Labron is a prominent member of the graduating class having taken an active part in student and fraternal affairs at the school. He is vice president of the senior class and is affiliated with the Phi Theta Upsilon fraternity and was recently elected to Beta Sigma Kappa, honorary scholastic fraternity.

Dr. Labron plans to practice optometry in Chicago following his graduation.

PLAN HOMECOMING DINNER AT COLLEGE

An address by Prof. Paul Brees, Wittenberg College, Springfield will feature a homecoming dinner for alumni and friends of Cedarville College at the Alford Memorial Gymnasium Saturday, February 7, it is announced.

The dinner is scheduled to start at 5:30 o'clock. Prof. Brees will speak on "The Mission of Mirth" and the dinner will be followed by a basketball game between Antioch and Cedarville teams.

POSTPONE TRIAL

NEW YORK, Jan. 28.—The trial of James M. Maxon, Jr., son of Bishop James M. Maxon of Chattanooga, Tenn., on a second degree murder charge was again postponed today, to be taken up Friday morning.

MAD LAUGHTER

RELEASED BY CENTRAL PRESS ASSOCIATION—COPYRIGHT, 1930

A THRILLING MYSTERY STORY + by MILES BURTON

READ THIS FIRST:

The famous diamond necklace of Lady Hardway is stolen by Thomas Herridge, a notorious crook, in London. Slinking along the street after the robbery, Herridge is accosted by two men, who handcuff him, take the diamonds and promise to take him to Scotland Yard for questioning. On the way, the burglar suddenly leaps out of the car and escapes into the fog. To free himself of the handcuffs, Herridge makes for the home of Ginger Murdock, another crook. He stumbles into a policeman. Herridge explains the handcuffs by saying he had worn them on a bet. The policeman, however, takes him to a police station. A sergeant there does not recognize him. Herridge tells a story of having a wife and children in Wigan, a suburb, although his dialect is London cockney. The sergeant summons Inspector Brooks, who recognizes Herridge. Later Dick Penhampton is called to the Scotland Yard office of Sir Edric Conway, assistant police commissioner, to tell of the robbery to Inspector Brooks.

(NOW GO ONWITH THE STORY)

"Well, Brooks, what do you make of it?"

CHAPTER 5

"I'd better begin by explaining who I am," said Dick Penhampton. "I'm Lord Hardway's brother-in-law; he married my sister Daphne ten years ago. They live in one of those old-fashioned houses in Woodbridge Square. I don't suppose I need tell you anything about Hardway, Inspector. You probably know all about him."

The Inspector nodded. Lord Hardway, though never forcing himself into the public eye, was a fairly well-known man. He had held one or two minor parts in the Government, and his speeches in the House of Lords were always listened to with respect. Socially, Lady Hardway was a very popular hostess, and she and her husband were always to be seen at the more exclusive functions. While not overpoweringly rich, they possessed enough to gratify their excellent tastes, and to contribute largely to such charities as appealed to them.

Seeing the Inspector's nod, Dick continued, "As you probably know, my sister entertains a good deal. The house is usually full of people and that sort of thing. But, as it happens, they had no engagements last night, and rang me up to come and dine with them. I had better explain that I am a bachelor, and live in rooms just off Jermyn Street. They dine at a quarter past eight, and I meant to reach the house just before then. As a matter of fact, I was a few minutes late, owing to the fog.' We did not sit down to dinner till twenty-five minutes past. After dinner, we went into Hardway's study—my sister usually sits there with him when she is alone—and stayed there for the rest of the evening. I left the house before midnight and walked home.

"Now, among the Hardway possessions is an extremely valuable, and, to my mind, exceedingly ugly diamond necklace. It is supposed to contain some of the stones of Marie Antoinette's famous necklace, which was stolen by the La Mottes. They, you remember, took it to pieces, and sold many of the stones in London. This necklace is kept in a concealed safe let into the wall in my sister's bedroom. There are two keys to this safe. One Hardway keeps on his bunch, the other is deposited at the bank.

"Last night, when my sister was dressing for dinner, she borrowed Hardway's key and opened the safe to take out some other jewelry. The necklace was there in its case, and was seen by both my sister and her husband, who was in the room at the time. Hardway himself closed the safe and locked it, under my sister's eyes. This would be at about a quarter to eight."

Inspector Brooks, listening attentively, formed a very good opinion of Dick Penhampton. He had a gift for stating the essential facts, without burdening his story with a mass of irrelevant detail.

"My sister went to bed a few minutes after I left the house," continued Dick. "It was about half-past twelve when she put the light out. She noticed nothing unusual in her room. She was called by her maid at eight o'clock this morning. On the maid drawing the curtains, she noticed that the hasp of the window had been wrenched open, and told my sister. Hardway immediately opened the safe with his key. The necklace and its case had gone. Nothing else had been touched."

"Lady Hardway heard no disturbance in the night?" suggested the Inspector.

"None whatever,' 'replied Dick. "And, as it happens, she is a very light sleeper."

"Then the necklace probably disappeared between eight o'clock and midnight," remarked Brooks. "The fog was at its thickest between eight and nine, during which period the burglar might have got into the house unobserved. Well, sir, if I may say so, I think it would be best for me to go round to Woodbridge Square at once."

"I'll take you round there now," replied Dick.

The two men took a taxi, and in a short time were closeted in the study with Lord Hardway, who showed himself ,most affable and ready to help. "It's an awful nuisance about this necklace, Inspector," he said. "It's not so much its intrinsic value—it's insured, of course—but its sentimental value. The stones have a history, and no others could have the same interest. You'll put me under an eternal obligation if you can trace it for me."

"I'll do my best, my lord," replied Brooks. "I should like to ask a few questions if I may."

"Fire away," said Lord Hardway.

"In the first place, how many people knew the secret of the safe?" began Brooks.

Lord Hardway smiled, rather ruefully. "It's difficult to say. The safe isn't exactly secret. It is rather hidden, as you will see presently when I show it to you. I've no doubt all the servants know of it; there are seven of them; Phelps, the butler, two footmen, and four maids. Several of our friends have seen it too, I wouldn't say how many.

"Have your servants been with you long, my lord?" inquired the Inspector.

"It's an amazing thing to be able to say these days," replied Lord Hardway, "but we haven't had a new servant in the house for the last four years. Four years ago one of our house maids left us to join her sister in South America and we took another in her place, the daughter of my gamekeepers in the country, whom I have known since she was born. The rest of them have been with us since we were married."

"You employ no casual labor about the house, charwomen and so forth?" asked Brooks.

"No. The regular domestic staff seem able to cope with the situation," replied Lord Hardway. "The only stranger we have had in the place was a very decent fellow called Clarke. A couple of months ago one of the footmen had to go away suddenly to his father, who was very ill. This man Clarke came round, looking for a job, and I took him on.

"Phelps was very pleased with him; he did all the donkey work about the house, and turned out to be a very handy man. I might have taken him on permanently, but after he had been with us about three weeks he came to me and told me that his brother in Wigan, who had a shop, wanted him to help with the business. We were all very sorry when he went."

Something like the ghost of a smile passed over the Inspector's face. "Was this man Clarke a native of Lancashire, my lord?" he asked.

"Good gracious, no!" exclaimed Lord Hardway. "He was a thoroughbred cockney, if I ever saw one. Why?"

"It struck me as curious that his brother should have a shop in Wigan," replied Brooks. "Well, my lord, I think that is all I need trouble you with at present. Perhaps you would permit me to examine the safe and the outside of the house?"

The Inspector spent the rest of the morning examining the house and questioning the servants. It was not until the afternoon that he returned to Scotland Yard to make his report to the Assistant Commissioner.

"Well, Brooks. what do you make of it?" asked that official cheerfully.

"It's perfectly plain up to a point, sir," replied Brooks. "I'd like to ask you a question, before I tell you what I have done, if you won't think me impertinent, sir."

(T OBE CONTINUED)

ENFORCE PRISON TERMS ON YOUTHS

Sentences of from one to twenty years each in the Mansfield reformatory, imposed upon Edgar A. Perrin and James Mangan by Common Pleas Judge R. L. Gowdy in August, 1928, were ordered enforced by the court Tuesday afternoon, following arrest of the two youths Monday night on charges of stealing corn from a crib on the farm of F. E. Wilson, Hussey Pike.

More than two years ago Perrin and Mangan were given suspended reformatory sentences on auto theft charges, Perrin being indicted on five counts and Mangan on two counts. Judge Gowdy ordered their paroles revoked Tuesday.

AUTO HURTS FATAL

COLUMBUS, O., Jan. 28.—Injuries received in an automobile accident eleven months ago resulted today in the death of Levi B. Samuels, 48, of Columbus. He had been confined to a hospital for several months following the crash and was later taken to his home here where he died Monday night.

KILLS SLAYER

Helen Spence, 17, above, Dewitt, Ark., faces a first degree murder charge as the result of the shooting of Jack Worls, slayer of her father, Cicero Spence, as the former was being tried for the murder. The jury was leaving the room in Arkansas County courthouse when the girl opened fire on Worls killing him immediately.

BRINGING UP FATHER

By GEORGE McMANUS

© 1931, Int'l Feature Service, Inc., Great Britain rights reserved.

The Theater

Unless something has happened between the time this is written and it reaches the printed page, physicians are making a determined effort to save the life of Harold Lloyd, Jr., infant son born to the screen comedian and his wife, two months before expected and weighing but four pounds.

The little fellow is at a Hollywood hospital, where a set of small white beads, inscribed with his name in full, was placed around his neck. The beads were taken to the hospital seven years ago

MRS. HAROLD LLOYD

when Gloria Lloyd was born but, naturally, couldn't be used at that time. The Lloyds have another child whom they adopted also a girl. Mrs. Lloyd was formerly Mildred Davis and was her husband's leading lady before their marriage, and perhaps still is, for all I know.

* * *

Carl Laemmle's smartly done revue, one of the best since the advent of talkies, will grace the screen at the Orphium for three days starting Thursday night. It is swiftly-moving entertainment, with the black-out used advantageously to furnish a riot of rapidly moving scenes. Paul Whiteman and his band, of course, are featured, but the well-chosen cast of players also includes such well-knowns as John Boles, Laura La Plante, Jeanie Lang, Jeanette Loff, Stanley Smith, Glenn Tryon, Slim Summerville and others. John Murray Anderson, known widely for his stage presentations, directed this revue. We think you'll like it.

Tommy Neville also rushes in to announce "All Quiet on the Western Front," the picture that won first place in the Film Daily's "ten best" poll for 1930, will be unwound at his theater for four days, February 5, 6, 7 and 8. It is a striking picture of the war as seen through the eyes of Eric Maria Remarque, one-time German soldier.

* * *

Lew Ayres is the boy who plays the part of "Paul," the principal in the Remarque film, and it was this picture that rocketed him to stardom. And now Lew has just had an argument with Universal, his sponsor.

Aroused by the fact that Warners paid Universal $5,000 a week to use him in "The Doorway to Hell," Ayres refused to go on with the filming of "The Iron Man," a boxing story which is his current assignment. Someone managed to settle the row, possibly Lew got a salary increase and he has returned to work. Until recently it is reported his salary was less than $500 a week, and I ask you, how can a guy live on that!

The battle was identical with the experiences of many other players, who attain sudden success and find themselves working for small salaries under old contracts. The William Powell-Paramount case is an example. Jean Harlow plays opposite Ayres in "The Iron Man."

Twenty Years '11- Ago -'31

The Xenia High School basketball team suffered its second defeat of the season, losing to Piqua High 41 to 30.

The freshman boys at the high school met and organized a club, a name for which has not been selected. Laurence Ferguson was elected president, and Carl Ervin, secretary-treasurer.

A a meeting of city council Councilman Grottendick offered a resolution to hire an extra policeman for three months.

Knoxville College has obtained the services of Miss Hallie Q. Brown, as teacher of elocution for the spring term.

SALLY'S SALLIES

A man who is out for what he can get generally is in for what he has got.

JUST AMONG US GIRLS

BIG SISTER—Canary Market—Dull

By LESLIE FORGRAVE

THE GUMPS—Easy Come—Easy Go

By SIDNEY SMITH

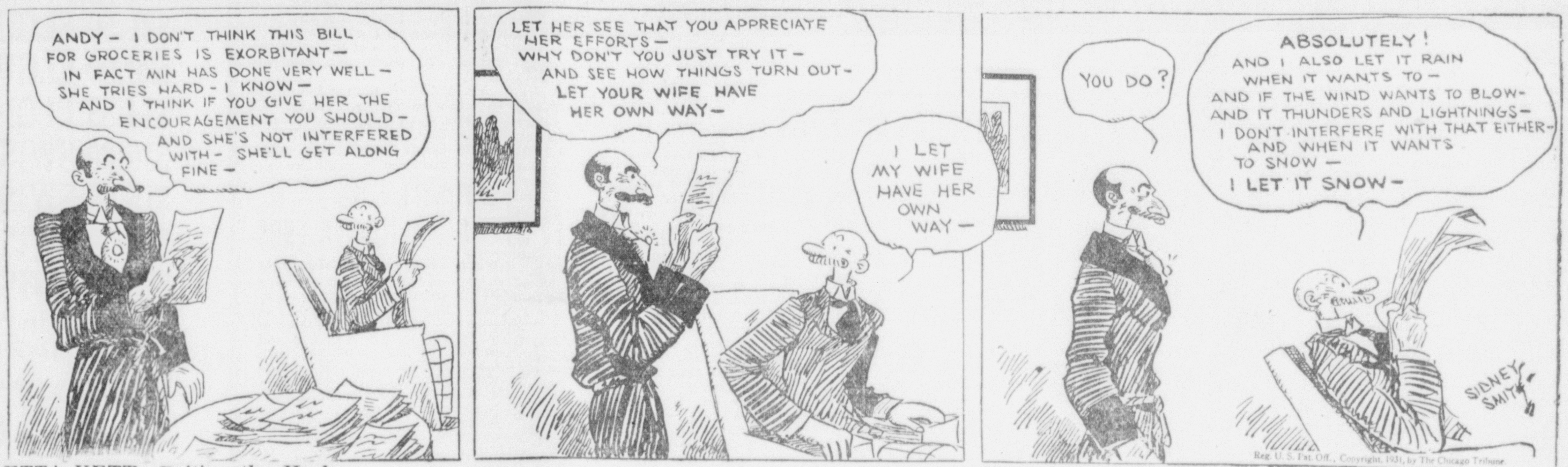

ETTA KETT—Baiting the Hook

By PAUL ROBINSON

MUGGS McGINNIS—Asking To Much!!

By WALLY BISHOP

HIGH PRESSURE PETE—Cat's Eyes

By SWAN

"CAP" STUBBS—Well, It'd Be A Shame To Waste It

By EDWINA

XENIAN IS ELECTED TECUMSEH COUNCIL PRESIDENT AT MEET

(Continued from Page One)

trol of eight scouts from each troop in the council will take part.

An octette of Home pupils in blackface presented an amusing song skit. Standing committees reported on plans for the annual Scout week, which opens on Scout Sunday, February 8, when ministers will speak on Scout work; School Day, will be February 9; Parents Day, February 10; International Day, February 11, Citizens Day, February 12; Home Day, February 13 and Out of Doors Day, February 14.

Dr. Charles Cookson, superintendent of Urbana schools, spoke on "Scouts and Scouters," congratulating the men who are back of the Scout movement. Prof. Humberger led the Scout prayer at the closing of the program. Members of the Tecumseh Council executive committee are: E. J. Carmony, E. A. Jensen, H. E. Harner, A. B. Welshimer, B. O. Skinner, Charles L. Bauer, Allan McGregor, George D. Morrett, D. W. Wray, Charles R. Starbuck, Howard G. Hudson, Dr. A. M. Patterson, S. N. McClellan, H. S. Goodrich, Lewis Link, F. M. Shelton, Harry E. Miller, William C. Jordan and the Rev. Knox R. Roberts.

They attended, with the following Scoutmasters: Clark County—K. E. Dodson, E. M. Stinchcomb, James E. Blose, Harry S. Cooke, Kenneth Hartman, J. F. Krueger, C. L. Smith, Arthur Roberts, Fred Kauffman, Preston McKaig, J. M. Woodrow, C. T. Laybourn, George Hopper, G. L. Dunbar, the Rev. Dwight Nelson, Winston Marsh, Walter McCarley, John L. Zimmerman Jr., John R. Elmere, R. S. Iglehart, Byron Puterbaugh, Lannert Iglehart, the Rev. D. Earl McKinney, Paul Conn, Dr. Ben Pershing, Wesley Highmiller, D. L. Husted, George Ridenour, Herman A. Gerngen, Lester Meiling, Elmer Leffel, Donald Elder, Myric Curry, Lee Culp, W. N. Benston, Charles R. Owen, Ollie V. Gregory, Lewis Cooley, Douglas Payne,

Jean Morningstar, Charles Schafer, John Patterson, Wallace Westmoreland, Douglas Turnbull, Grover Ilgen, F. E. Parker, A. O. Spriggs, Fred Peare, George Epprecht, J. T. Bretz, William T. Rinehart, Arthur Duffey, A. B. Womacks, Albert Bookwalter, H. E. Curry, Ernest Frye, Paul Whitman, Frank Kinsler, F. C. Walker, Jesse H. Wingert.

Champaign County—The Rev. Carl D. Kammeyer, Elsworth R. Cretors, W. V. Pond, P. A. Tallman, H. C. Rodgers, the Rev. Roy D. Miller, the Rev. K. R. Roberts, the Rev. Samuel Furrow.

Clinton County—J. W. Denver-Williams, Albert Black, Lewis Hamilton, Robert Hadley, Morris Snider, the Rev. Nelson H. Thorn, J. J. Wiggins, Maynard Mills, Lawrence Stafford, James Leslie, Charles H. Williams, Joseph B. Putnam, the Rev. Guy E. Tucker and Williams Myers.

Greene County—E. C. Roberts, James Robinson, Carl S. Pramer, Lester Price, Irvin Hyman, Paul McFarland, the Rev. Russell Burkett, E. L. Blackburn, Wilbur A. Buffenbarger, Merrill Dawson and A. W. Cresswell.

Logan County—Franklin E. Deardurff, the Rev. Lloyd Harris, the Rev. Paul Gauss, Grover Wildus, Guy Ewart, Harold V. Arthur, J. A. Jenkinson, Maurice L. Rider, Paul D. Armstrong, Clarence Nelson, A. B. Corwin and R. D. Crahood.

YOUTH PLEADS NOT GUILTY TO CHARGE IN AUTO FATALITY

Marking the second prosecution arising from the highway accident in which Horace Ankeney, 80, former state legislator, was fatally injured New Year's eve, Carroll St. John, Cass St., Dayton, arraigned before Probate Judge S. C. Wright Tuesday afternoon on a reckless driving charge, entered a plea of not guilty. He was released on $100 bond, pending a hearing assigned for February 11. He was represented by his attorney, H. P. Williamson, Dayton.

St. John, held chiefly to blame for the accident in a verdict rendered by Coroner R. L. Haines, was the driver of an auto which crashed into the rear of a truck, parked along the highway, and which was not equipped with a tail light. Mr. Ankeney was standing behind the parked vehicle at the time, assisting the stranded driver with a load of horses, and was instantly killed. It is claimed St. John's eyesight is defective.

J. C. Wells, Columbus, driver of the truck, was fined $25 and costs in Probate Court Monday for operating a truck not equipped with a rear light.

Prosecuting Attorney Marcus McCallister announced Wednesday the January grand jury will be recalled for a recess session in Common Pleas Court February 9, not only to investigate circumstances of the Ankeney accident, but also other cases which have accumulated on the criminal docket since the first of the year.

ROTARIANS ENJOY "ROTARY ANN" NIGHT

"Ladies Night" and the annual "favor party" were features of the meeting of the Xenia Rotary Club when Rotarians entertained their wives at a dinner meeting at the Elks' Club, E. Second St., Tuesday evening. Each "Rotary Ann" was presented a favor by members of the club, the favors representing that Rotarian's classification of business.

F. B. Kelly, Delaware, O., gave an interesting talk on "The Other Side of the Circus" following dinner. Mr. Kelly, who was connected with Ringling Bros. circus for twenty years, described the inside workings of a circus that the public does not see. He also discussed the training of circus animals. Group singing was enjoyed by the guests during the evening.

ALLEGED CHICKEN THIEF SHOT, CAPTURED; COMPANION FLEES

One alleged chicken thief, shot in the left hand, was apprehended but his accomplice escaped and was being hunted by authorities Wednesday as the sequel to a raid on a hen house on the farm of Charles Forsythe, Lower Bellbrook Pike, about 10 o'clock Tuesday night.

The man in custody is J. D. Walsh, about 45, Xenia, confined in the county jail and nursing a bullet wound in the left hand, while authorities are conducting a search for a youth identified as Arthur Vance, named by Walsh as his companion in the unsuccessful foray on the Forsythe chicken house.

The sheriff's office was informed Charles Coates, a youth staying at the farm, heard suspicious noises coming from the direction of the hen house, armed himself with a .22 caliber rifle and proceeded to investigate.

Coates saw the two men, shouted for them to stop when they attempted to run, and then fired once, the bullet entirely piercing Walsh's left hand in which he was holding a chicken. Walsh stopped running but his companion, who had two chickens in his possession, made his escape.

Deputy Sheriff Walton Spahr was summoned and Walsh was lodged in jail, pending arraignment on a charge the nature of which will be decided by Prosecuting Attorney Marcus McCallister.

EVANGELIST HEARD TUESDAY IN SERMON FOR CITY CHURCHES

REV. J. B. HOLLOWAY

All churches of the city were represented at "Community Night" services at the First Baptist Church Tuesday night when the Rev. J. B. Holloway, evangelist, preached on "Borrowed Religion." George Shultz was in charge of the song service, assisted by Mr. and Mrs. Carl Hoffman, Dayton.

The speaker drew an analogy between the five foolish virgins who failed to make proper preparation for their marriage feast and were shut out and the equally foolish people of today who have many advantages and opportunities for getting ready to meet Christ when He calls them by death or at His second coming. "The all important thing," the speaker said, "is to be ready and watching, 'for ye know neither the day nor the hour wherein the Son of Man cometh.' "

Wednesday evening the Rev. Mr. Holloway will give an illustrative talk, appealing to the children. His subject for Thursday evening will be "Reasoning with God." The ordinance of baptism will be administered at this service and special music will be given by a glee club from Dayton.

EAST END NEWS

MRS. JAMES HARRIS
Correspondent
Tel. 91-R

Mr. and Mrs. Leslie Jones and sister Miss Mary Jones, Mrs. Bellboder of Dayton and Mr. and Mrs. John Miller of Yellow Springs were visitors Sunday at the home of Mr. and Mrs. Standard Greene of E. Main St. Mrs. Greene is convalescent from a recent illness.

Rev. Strawder Liggins of the Jamestown Pike was in Jamestown Sunday, called there to fill the pulpit of the First Baptist Church in the absence of their pastor, the Rev. Hosea Pinkeney.

Mr. and Mrs. Leroy Baker of Jamestown, were in the city Sunday, at the home of their mother, Mrs. James Marchant of E. Main St.

The members of the "Married Ladies Afternoon Club" are doing all in their power to make the entertainment at Masonic Hall a success Friday night.

Mr. and Mrs. Leslie Jones of Dayton motored over to Wilberforce Monday night to attend the basketball game between the Dayton Y. M. C. A. and the Wilberforce teams. They stopped off here a few hours with their relatives, Mr. and Mrs. Standard Greene of E. Main St.

Mrs. John Scott of Fair St. is a patient in Washington Hospital. Her friends trust for a speedy recovery.

The First A. M. E. Church choir will meet for practice Thursday night at the home of Mrs. Lucy Bramlette, E. Market St. A full attendance is urged.

Indigestion Ended Or No Pay

Just chew a little Pepso-Ginger right after eating. It will help digest your food, stimulate your stomach, neutralize the dangerous acids and absorb the depressing gases. It is delicious and safe to chew and if it fails to give you relief within two minutes your druggist is authorized to refund your money. Wm. H. Donges. Adv.

Speedy Relief for Sore Throat

This Doctor's Prescription Requires No Gargling

No longer is it necessary to gargle and choke with nasty tasting medicines to relieve sore throat. Now you can get almost instant relief with one swallow of a doctor's famous prescription. This prescription was refilled so often that the druggist who originally filled it decided to put it up under the name "Thoxine" and make it available to everyone.

The remarkable thing about Thoxine is that it relieves almost instantly, yet contains nothing harmful. It is pleasant tasting, and safe for the whole family, and is guaranteed to relieve sore throat or coughs in 15 minutes or money back. Put up ready for use in 35c, 60c, and $1.00 bottles. Sold by all druggists.

FIREMEN CALLED TO TWO SMALL FIRES

Answering the twelfth and thirteenth alarms of the year, firemen extinguished two blazes in which the combined damage was small Tuesday night.

The department was summoned at 5:57 p. m. to the home of F. E. Coffelt, S. Whiteman St., to put out a roof fire caused by sparks from a flue, the damage being placed at $4. At 7:23 p. m. firemen were called to The Hooven and Allison Co. plant on Cincinnati Ave., where a quantity of sisal, damaged by a fire in a warehouse January 5, had again become ignited in some manner. The sisal was hanging on a line drying outside the warehouse.

COLLEGE TRUSTEES MEET FEBRUARY 6

Trustees of Cedarville College will hold their annual winter meeting at the college Friday, February 6, it is announced.

Dr. Herbert Hezlep, pastor of Knox Presbyterian Church, Hyde Park, Cincinnati, will open the meeting with prayer at 10 o'clock and the trustees will meet to transact business at 1 o'clock.

Plans for commencement exercises, the awarding of degrees and the reports of committees will be considered at the meeting.

Troop No. 41, Boy Scouts of America, will meet Wednesday evening at 7 o'clock. All members who have not received registration cards may get them at this meeting, according to Scoutmaster Carl Pramer.

FACIAL ERUPTIONS

unsightly and annoying—improved by one application of

Resinol

COME TO OUR

Gift Department

For Glassware, Dishes and Hot Oven Ware

CURTIS'

38 E. Main Phone 938

$

VALUE IS GROWING. LOOK AT THESE PRICES

A. C. Spark Plug 58c	Champion X 49c
Dry Cells 28c	
Top Dressing 48c	
Horns $1.50	Pumps 58c
Clover Comp. 28c	Timers 33c
Tire Tap 5c	Shellac 10c

FAMOUS Auto Supply Co.

Jamestown News

Members of the Missionary Society of the Church of Christ held their regular meeting Thursday afternoon with Mrs. Guy Patton. The leader, Miss Cora Glass, was in charge of the business session. Scripture reading by Anna Glass; devotionals was in charge of Clara Glass; review of January lesson, by Mrs. Snyder; poems were read by Mrs. Robert Moorman and Mrs. Guy Patton. The next meeting will be held at the home of Mrs. Robert Moorman.

Mrs. G. O. Carpenter was hostess Monday afternoon to members of the Advance Club. Roll call: Current Events; a paper by Mrs. L. L. Gray, "The Origin and Manufacture of Rubber;" "The Culture and Manufacture of Silk," by Mrs. Mary Binegar.; "From Wool to Cloth," by Mrs. J. A. Carpenter. The story of chocolate and cocoa was given by Mrs. Fred Nelson.

The ladies of the United Presbyterian Church held an all day sewing Thursday at the home of Mrs. Sam Turnbull. Several garments for the needy of the community were finished. A covered dish dinner was a feature of the noon hour.

Mr. and Mrs. Wilfred Weimer and daughter Edwina were dinner guests Sunday with Mr. and Mrs. George Hammon and family in Cedarville.

Miss Donna Pauline Bryan of Cedarville spent the week end with Mr. and Mrs. Karl Robinson.

Mr. and Mrs. Gene Cameron of Urbana spent several days last week with Dr. and Mrs. A. Y. Whitehead and other friends.

Professor and Mrs. A. F. Roush were dinner guests Sunday with Mr. and Mrs. Lawrence Edgington and family.

Mr. and Mrs. Brooks Reeder of Springfield spent the week end with their parents, Mr. and Mrs. Charles Reeder.

Miss Clara Beale was a week end guest with Mr. and Mrs. Frank Skimming and family in Wilmington.

Mr. and Mrs. Harrison DeWitt and family of Springfield were dinner guests Sunday with Mr. and Mrs. Ira Garringer.

Mr. and Mrs. Frank McElwain spent Sunday with relatives.

Dr. and Mrs. R. L. Haines and family entertained to dinner Sunday, Mr. and Mrs. Robert Wilson of near Xenia.

Mr. and Mrs. A. L. Smith were dinner guests Sunday with their son and daughteri-n-law, Mr. and Mrs. Floyd Smith.

Mr. and Mrs. Carl Fent and son John Eldon were dinner guests Sunday with Mr. and Mrs. John Fent in Jeffersonville.

Mr. and Mrs. G. M. Jenks and family entertained the following relatives to dinner Sunday: Mr. and Mrs. Joe Daniels and family; Mr. and Mrs. Oliver Babe and family; Mr. and Mrs. Morris Dailey, Miss Cella Butler and Mr. H. A. Woods of Wilmington.

Miss Helen Ogan of Springfield was the guest Sunday of Miss Emma Blaine.

Mr. and Mrs. A. J. Christopher were dinner guests Sunday with the former's sister, Mrs. Lillian Childs of Dayton.

Mrs. W. D. Ferguson and son Alfred spent a few days last week with Mrs. Mary Berreman in Columbus.

Dwight Gray of O. S. U. spent the week end with his parents, the Rev. and Mrs. L. L. Gray.

Mr. and Mrs. Alva Thomas were guests Sunday with Mr. and Mrs. Clyde Hempstead in Wilmington.

Mrs. Etta Fields of Dayton is the guests of friends and relatives here.

Mr. and Mrs. Homer Smith entertained to dinner Sunday, Mr. and Mrs. Gene Cameron of Urbana, Dr. and Mrs. A. Y. Whitehead.

Mrs. Carrie Bargdill and sister, Miss Belle Neiberger left Tuesday for New York where they will sail on the Statendam for a cruise to the West Indies, South America, and Panama Canal. On their return trip they will visit Havana, Jamaica and other places of interest. They expect to be gone about four weeks.

Mr. and Mrs. Hamma Bland, Mr and Mrs. Guy Patton and daughter Mildred were guests Sunday evening with Mr. and Mrs. Glen Bland and daughter Barbara Lo of Waynesville.

DANDRUFF GOES —ITCHING ENDS

when Zemo touches the scalp

Douse cooling, healing, cleansing ZEMO on the scalp and rub vigorously. If you're like thousands of others the way dandruff vanishes and itching stops will be a surprise and delight. Use this remarkable, clean, family antiseptic liquid freely. It's the sensible way to get rid of Dandruff and Itching Scalp. Keep ZEMO handy. Safe and dependable for all forms of itching irritations of the skin and scalp. 35c, 60c and $1.00.

YOU PAY LESS AT Kennedy's
39 West Main

January Shoe Sale Continues This Week

For Thursday — Friday and Saturday

We have priced a number of broken lots of Growing Girls and Childrens oxfords at

--$1.95--

These shoes were originally values from $2.75 to $4.00

Don't Miss These Bargains

Your child may need another pair to finish out the Winter.
Many Bargains in Good Styles of Womens Shoes.

$2.95 - $3.95

JOBE'S

Watch Your MILK

This summer's drought has affected many cattle BUT

Our customers are satisfied that their daily milk is pure because we adhere strictly to the highest standards for safeguarding health.

TRY IT FOR A WEEK

our driver will be glad to stop

PHONE 39 FOR

BUTTER, COTTAGE CHEESE
WHIPPING CREAM, COFFEE CREAM

Springfield Purity Dairy Co.

135 Hill St.

OUR ANNUAL WATCH TRADE IN SALE

Trade In Your Old Watch For A New Model Wrist Watch

$40.00 ELGIN $22.50 WITH YOUR WATCH
$35.00 ELGIN $20.00 WITH YOUR WATCH
$30.00 ELGIN $18.50 WITH YOUR WATCH
$25.00 ELGIN $16.00 WITH YOUR WATCH
$21.50 ELGIN $13.50 WITH YOUR WATCH
$20.00 ELGIN $12.00 WITH YOUR WATCH
$14.85 ELGIN $11.00 WITH YOUR WATCH
$16.00 SWISS $9.00 WITH YOUR WATCH
$15.50 SWISS $8.50 WITH YOUR WATCH
$12.50 SWISS $7.00 WITH YOUR WATCH
$10.50 SWISS $6.50 WITH YOUR WATCH

IF YOUR WATCH IS SOLID GOLD
WE WILL PAY YOU CASH FOR IT

TIFFANY'S

DETROIT ST. BELOW 2nd

remnant days . . .

THURSDAY - FRIDAY
SATURDAY

1000

USABLE SHORT LENGTHS OF

Silks	Woolens	Muslins
Prints	Outings	Cretonne
Rayons	Crash	Curtain Nets
Wash Goods	and all	Priced at

ABOUT HALF PRICE
HALF PRICE AND
LESS THAN HALF

ALSO

Closing days of our January Sales—Hundreds of small lots from all over the store will be out at very low prices.

● ● ●

New and Lower Prices on Coats and Clearance Dresses. Children's Coats Half Price.

THREE BIG DAYS

At JOBE'S